

1 KITCHEN (06), PANTRY (07), BACK HALL/LAUNDRY (08) & BREAKFAST RM (09) - Construction & Finish Plan

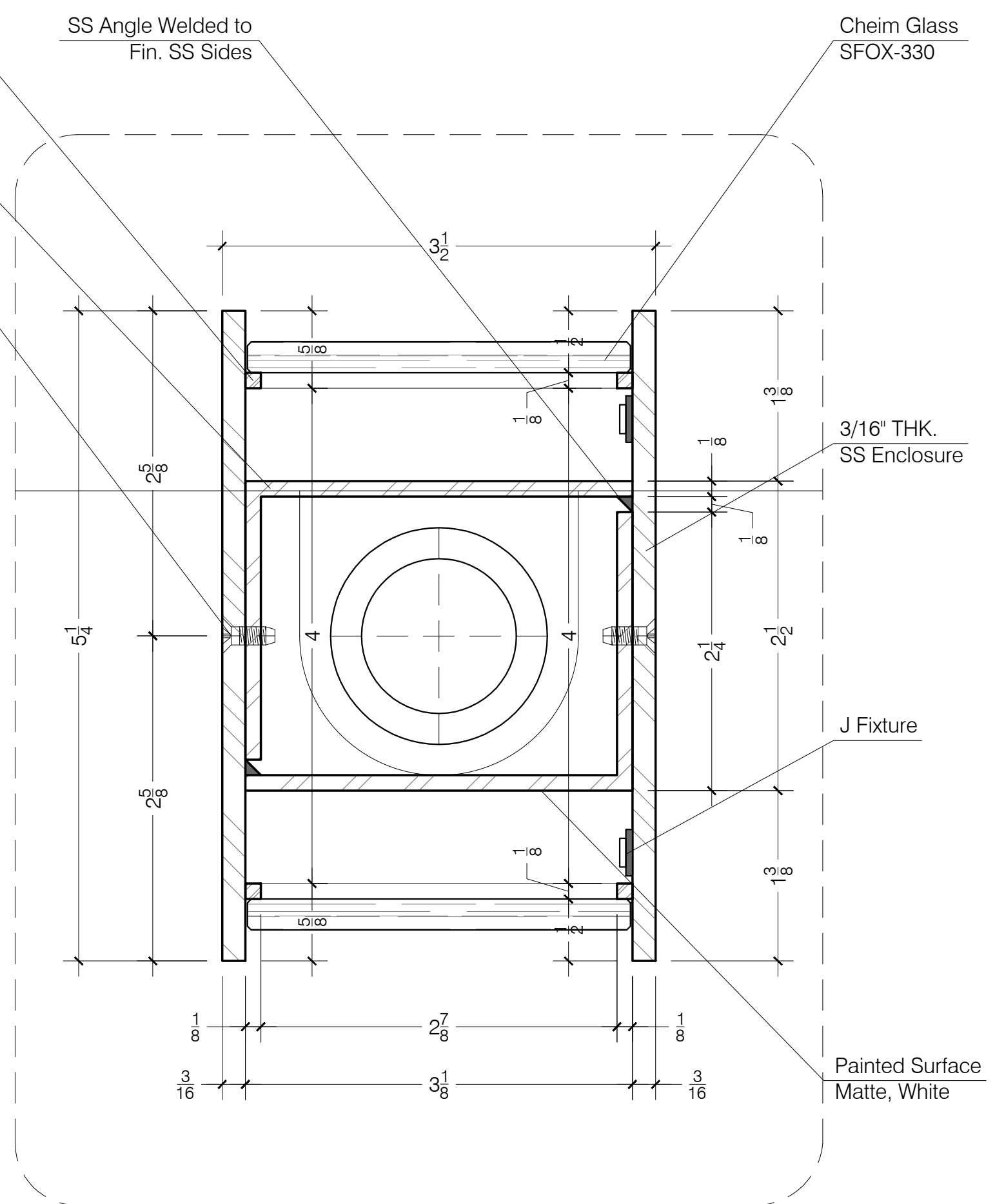

2 SS GAS RISER ENCLOSURE - Plan Section Detail

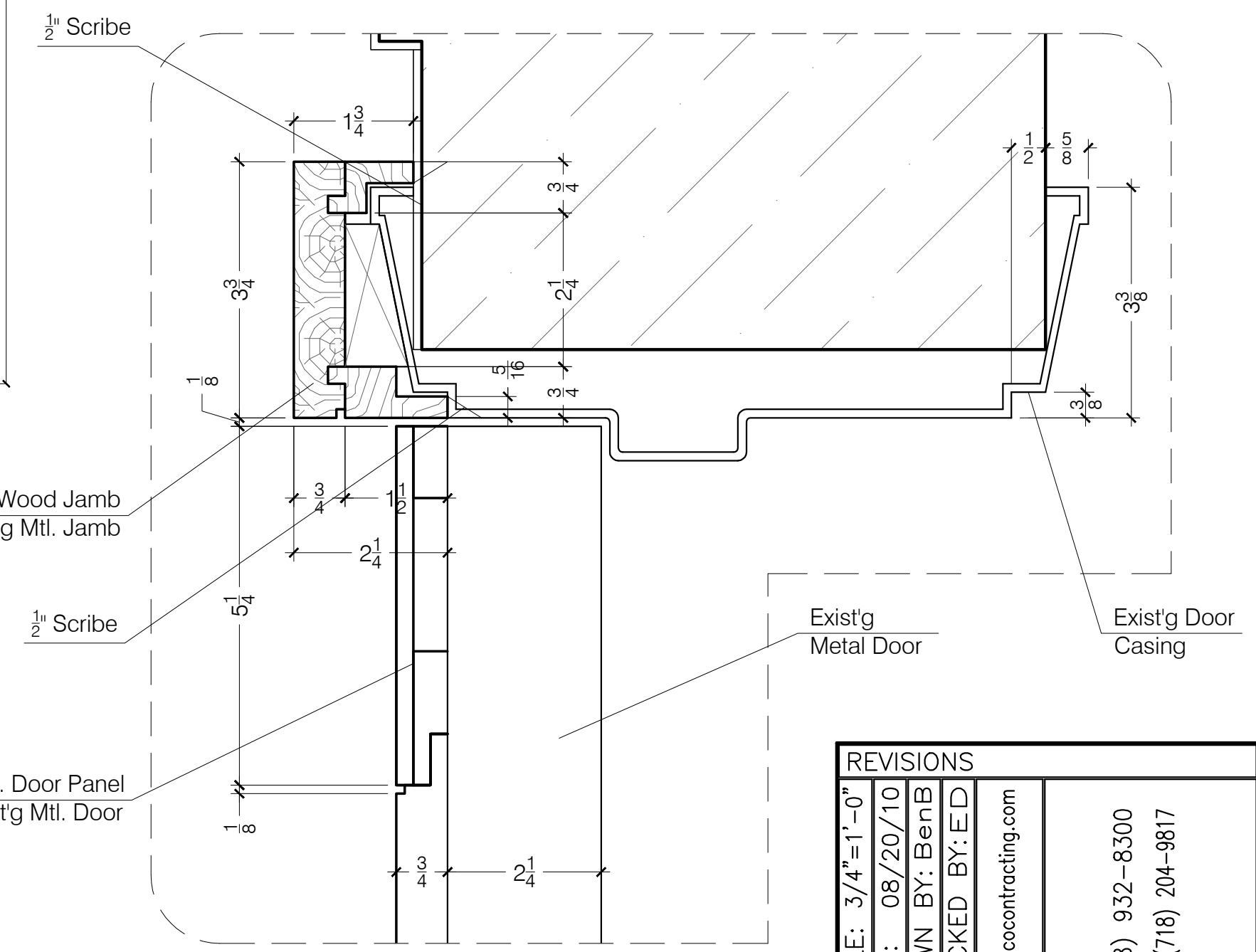

3 EXIST'G DOOR CASING - Section Detail

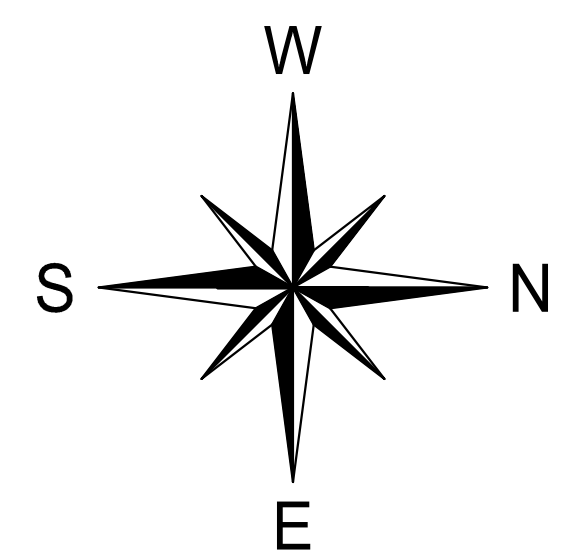

REVISIONS	
SCALE: 3/4"=1'-0"	DATE: 08/20/10
DRAWN BY: BenB	CHECKED BY: ED
www.llicocontracting.com	
(718) 932-8300	
FAX (718) 204-9817	
CENTRAL PARK WEST RESIDENCE NEW YORK, NY 10019	KITCHEN (06) & PANTRY (07) CONSTRUCTION & FINISH PLAN
C-70	1 OF 21

- 1st CHANGES AFTER REC. SET - CORRECTIONS AS PER ARCHITECT 12/22/10
- RELEASED FOR FABRICATION 12/15/10
- 3rd REVISION AS PER ARCHITECT 12/10/10
- 3rd SUBMITTAL 12/02/10
- 2nd REVISION AS PER FIELD CONF. 11/29/10
- 2nd SUBMITTAL 11/24/10
- 1st REVISION AS PER ARCHITECT AND FIELD CONFIRMATION 10/20/10
- 1st SUBMITTAL 09/27/10

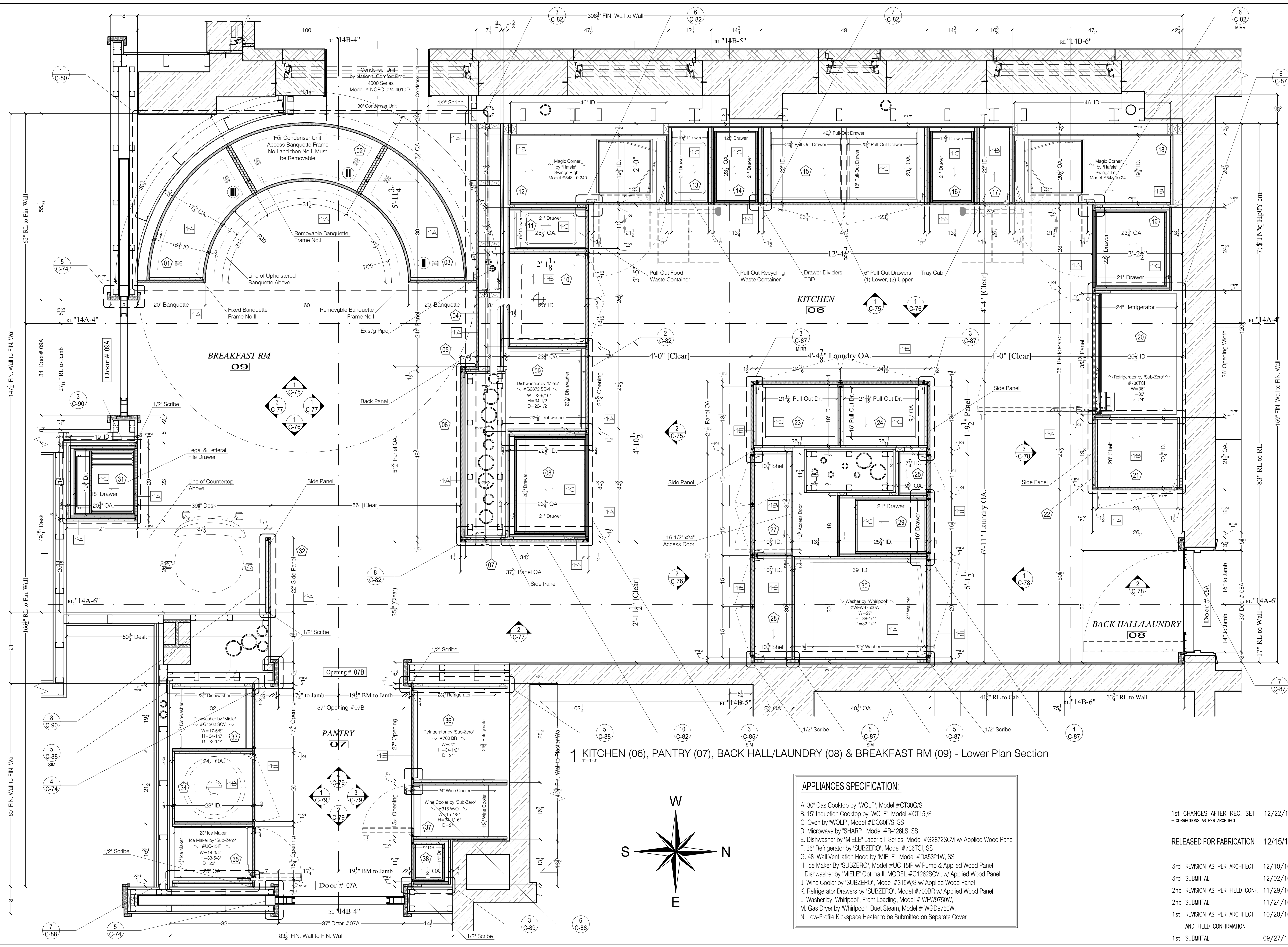

1 KITCHEN (06), PANTRY (07), BACK HALL/LAUNDRY (08) & BREAKFAST RM (09) - Lower Plan Section

**APPLIANCES SPECIFICATION:**

- A. 30" Gas Cooktop by "WOLF", Model #CT30G/S
- B. 15" Induction Cooktop by "WOLF", Model #CT15I/S
- C. Oven by "WOLF", Model #DO30F/S, SS
- D. Microwave by "SHARP", Model #R-426LS, SS
- E. Dishwasher by "MIELE" Laperla II Series, Model #G2872SCVi w/ Applied Wood Panel
- F. 36" Refrigerator by "SUBZERO", Model #736TCI, SS
- G. 48" Wall Ventilation Hood by "MIELE", Model #DA5321W, SS
- H. Ice Maker by "SUBZERO", Model #UC-15IP w/ Pump & Applied Wood Panel
- I. Dishwasher by "MIELE" Optima II, Model #G1262SCVi, w/ Applied Wood Panel
- J. Wine Cooler by "SUBZERO", Model #315W/S w/ Applied Wood Panel
- K. Refrigerator Drawers by "SUBZERO", Model #700BR w/ Applied Wood Panel
- L. Washer by "Whirlpool", Front Loading, Model # WFG9750W
- M. Gas Dryer by "Whirlpool", Duet Steam, Model # WGD9750W
- N. Low-Profile Kickspace Heater to be Submitted on Separate Cover

1st CHANGES AFTER REC. SET	12/22/10
- CORRECTIONS AS PER ARCHITECT	
RELEASED FOR FABRICATION	12/15/10
3rd REVISION AS PER ARCHITECT	12/10/10
3rd SUBMITTAL	12/02/10
2nd REVISION AS PER FIELD CONF.	11/29/10
2nd SUBMITTAL	11/24/10
1st REVISION AS PER ARCHITECT	10/20/10
AND FIELD CONFIRMATION	
1st SUBMITTAL	09/27/10

**SPECIFICATION**

1. **WOOD TYPE & FINISH:**
  - A. CABINETRY & PANELS EXTERIOR  
Plywd & Solids, Red Oak  
Fin. As Per Approved Sample
  - B. CABINETRY INTERIOR  
Plywd & Solids, Clear Lacq. Maple  
Fin. As Per Approved Sample
  - C. 1/2" THK. DRAWER BOX  
Plywood, Clear Lacquered Maple  
Satin Fin.
  - D. EXTERIOR  
Plywd & Solids, White Shop Primed  
Fin. As Per Approved Sample
  - E. CABINETRY EXTERIOR  
Plywd & Solids, Painted, Color &  
Fin. As Per Approved Sample
2. **HARDWARE:**
  - A. DRAWER SLIDES  
by "BLUM" Tandem Plus, Blumotion  
Full Extension, Model #562H5330B  
Easy Close L=21", #562H2290B10  
L=9" & Heavy Duty Drawer Runner  
L=27", Model #568.6860B
  - B. CABINET CONCEALED HINGES  
by "BLUM" Clip TOP 95 - Self Close  
Model #719550, 719650, 719750  
& inset blind corner 95, #79T9550
  - C. CABINET PULLS  
TBD by Architect, Installed by LICO
  - D. ACCESS DOOR SOSS HINGE  
Model #101, from LICO Stock
  - E. CABINET STAY LIFT SYSTEM  
by "BLUM", #Aventos HK & HK-S
  - F. SHELF PINS  
TYP. from LICO Stock, FIN. TBD
  - G. BENCH CONNECTION SCREW  
by "Allied Hardware", Nickel Fin.  
Model #2350-25
  - H. MAGIC CORNER SYSTEM II  
by "HAFELE", Silver RAL 9006  
Swings Right Model #548.10.240  
Swings Left Model #548.10.241
  - I. DOOR STOP  
by "SALICE SMOVE",  
Model #D064SNBR, Beige FIN.
  - J. PULL-OUT CABINET SLIDES  
by "HAFELE", Gray RAL 7035  
Model #421.48.381, Partial  
Extension 13-3/8"
  - K. LAUNDRY OFFSET PIVOT HINGE  
by "RAJACK", Model #T1, D1 & B1  
Polished Nickel Fin.
  - L. 2" OD. DESK GROMMET  
by "RICHELIEU", Model #51030,  
White
3. **OTHER MATERIALS:**
  - A. WASTE CONTAINERS  
by "REV-A-SHELF" White,  
Model #RAS-6700-61-52
  - B. SS 16 GA Backsplash & Over Refrig.  
Door Surface, FIN. TBD

REVISIONS	
SCALE: 1/8"=1'-0"	DATE: 08/20/10
DRAWN BY: BenB	CHECKED BY: ED
www.licocontracting.com	
(718) 932-8300 (718) 204-9817	
CENTRAL PARK WEST RESIDENCE NEW YORK, NY 10019	KITCHEN (06) & PANTRY (07) LOWER PLAN SECTION
C-71	
PROJECT	TITLE
2	OF 21



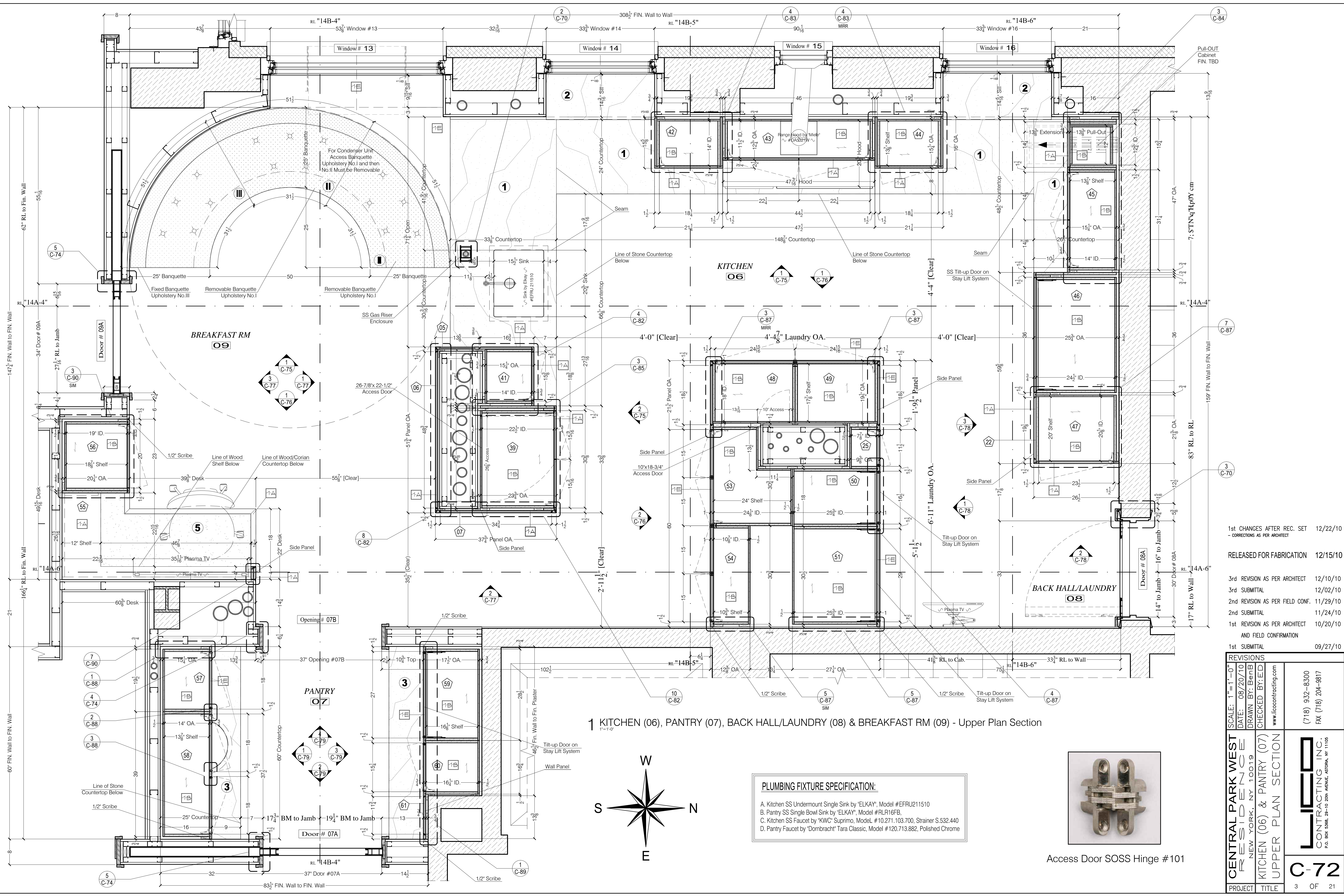

1 KITCHEN (06), PANTRY (07), BACK HALL/LAUNDRY (08) & BREAKFAST RM (09) - Upper Plan Section

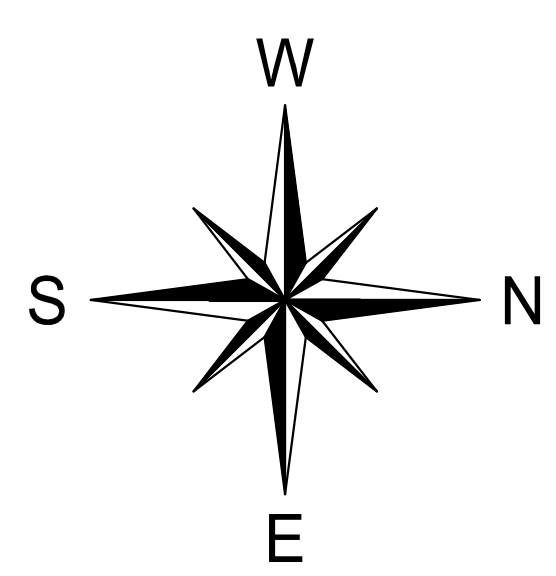

**PLUMBING FIXTURE SPECIFICATION:**  
 A. Kitchen SS Undermount Single Sink by 'ELKAY', Model #EFRU211510  
 B. Pantry SS Single Bowl Sink by 'ELKAY', Model #RLR16FB  
 C. Kitchen SS Faucet by 'KWC' Supremo, Model #10.271.103.700, Strainer S.532.440  
 D. Pantry Faucet by 'Dornbracht' Tara Classic, Model #120.713.882, Polished Chrome



Access Door SOSS Hinge #101

1st CHANGES AFTER REC. SET	12/22/10
- CORRECTIONS AS PER ARCHITECT	
RELEASED FOR FABRICATION	12/15/10
3rd REVISION AS PER ARCHITECT	12/10/10
3rd SUBMITTAL	12/02/10
2nd REVISION AS PER FIELD CONF.	11/29/10
2nd SUBMITTAL	11/24/10
1st REVISION AS PER ARCHITECT	10/20/10
AND FIELD CONFIRMATION	
1st SUBMITTAL	09/27/10

REVISIONS	
SCALE: 1"=1'-0"	
DATE: 08/20/10	
DRAWN BY: BenB	
CHECKED BY: ED	
www.licocontracting.com	
(718) 932-8300	
FAX (718) 204-9817	
CENTRAL PARK WEST RESIDENCE	KITCHEN (06) & PANTRY (07) UPPER PLAN SECTION
NEW YORK, NY 10019	
PROJECT	TITLE
3	OF 21

**C-72**



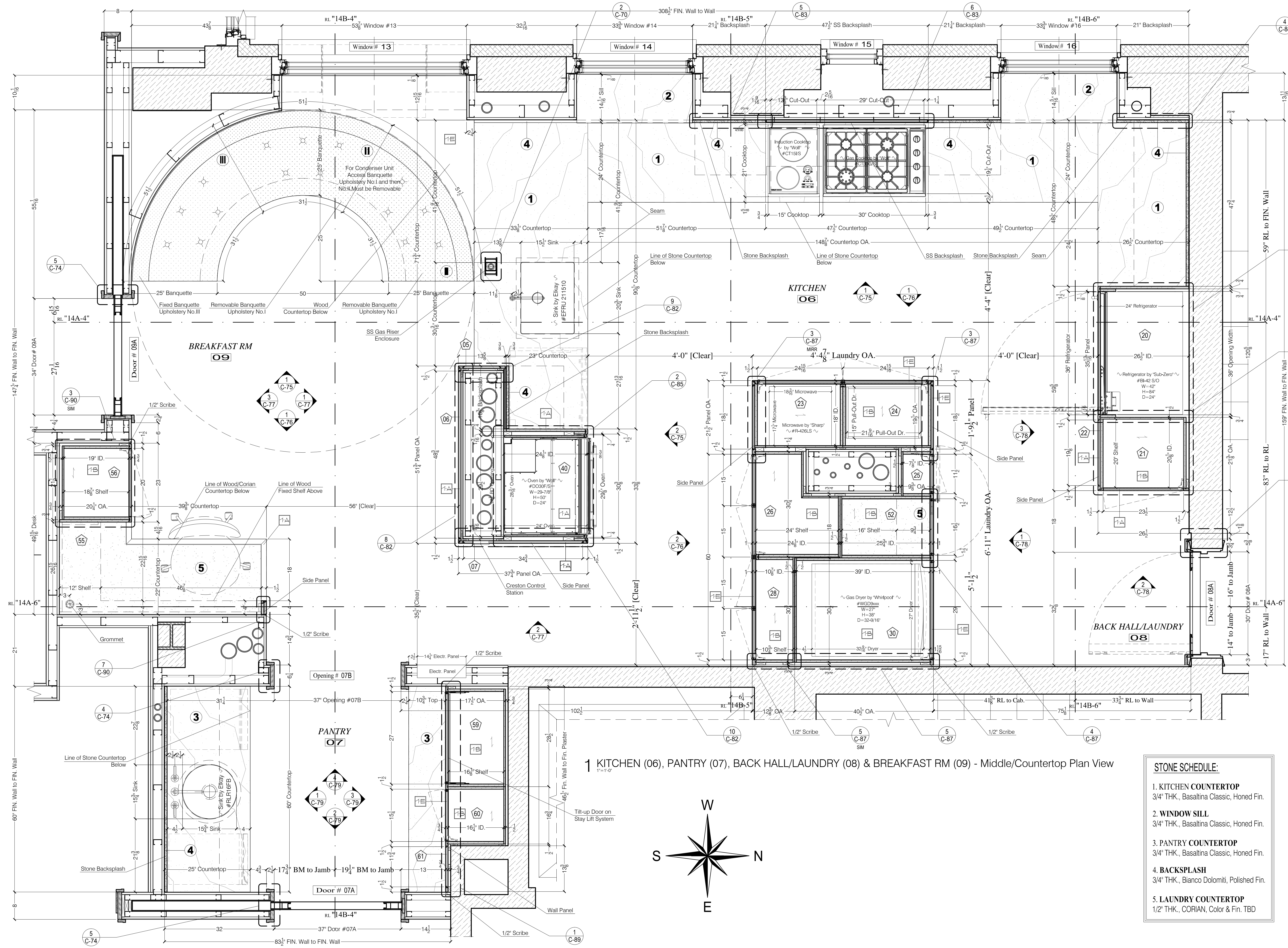

1 KITCHEN (06), PANTRY (07), BACK HALL/LAUNDRY (08) & BREAKFAST RM (09) - Middle/Countertop Plan View

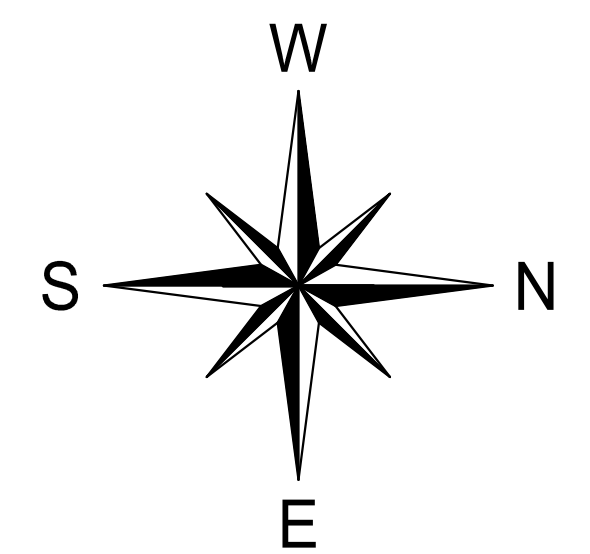

**STONE SCHEDULE:**

- KITCHEN COUNTERTOP**  
3/4" THK., Basaltina Classic, Honed Fin.
- WINDOW SILL**  
3/4" THK., Basaltina Classic, Honed Fin.
- PANTRY COUNTERTOP**  
3/4" THK., Basaltina Classic, Honed Fin.
- BACKSPLASH**  
3/4" THK., Bianco Dolomiti, Polished Fin.
- LAUNDRY COUNTERTOP**  
1/2" THK., CORIAN, Color & Fin. TBD

1st CHANGES AFTER REC. SET	12/22/10
- CORRECTIONS AS PER ARCHITECT	
RELEASED FOR FABRICATION	12/15/10
3rd REVISION AS PER ARCHITECT	12/10/10
3rd SUBMITTAL	12/02/10
2nd REVISION AS PER FIELD CONF.	11/29/10
2nd SUBMITTAL	11/24/10
1st REVISION AS PER ARCHITECT	10/20/10
AND FIELD CONFIRMATION	
1st SUBMITTAL	09/27/10

<b>REVISIONS</b>	
SCALE: 1"=1'-0"	DATE: 08/20/10
DRAWN BY: BenB	CHECKED BY: ED
www.licocontracting.com	
<p><b>CENTRAL PARK WEST</b> RESIDENCE NEW YORK, NY 10019</p> <p><b>KITCHEN (06) &amp; PANTRY (07)</b> MIDDLE/COUNTERTOP PLAN VIEW</p>	
<p>(718) 932-8300 FAX (718) 204-9817</p> <p><b>CONTRACTING INC.</b> P.O. BOX 5368, 29-10 209th AVENUE, ASTORIA, NY 11105</p>	
<b>C-73</b>	4 OF 21







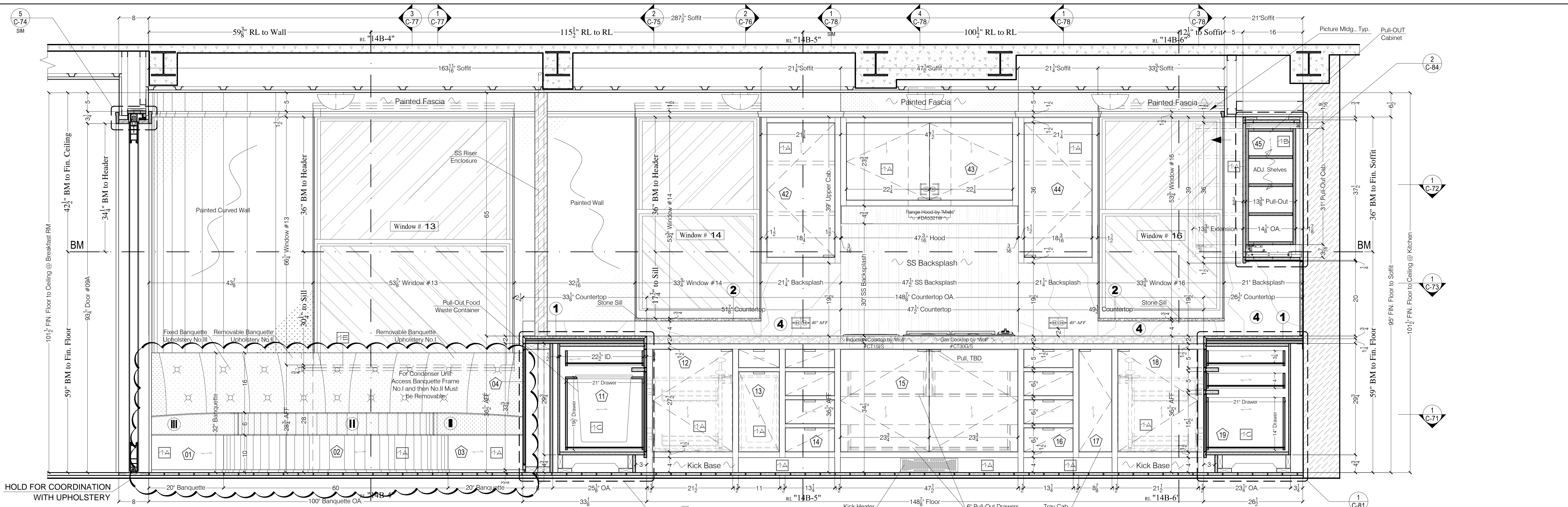

1 KITCHEN (06) & BREAKFAST RM (09) - West Elevation

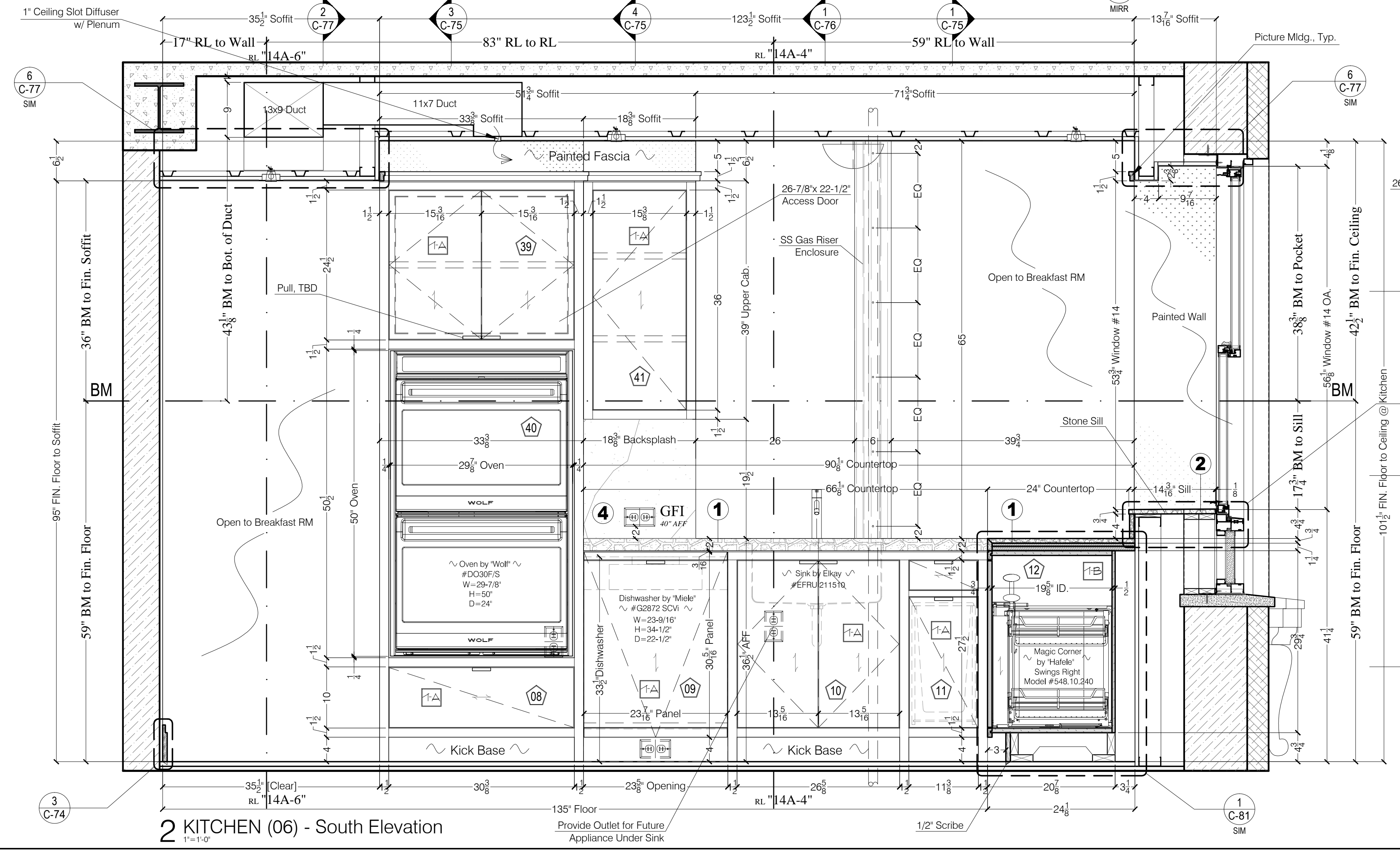

2 KITCHEN (06) - South Elevation

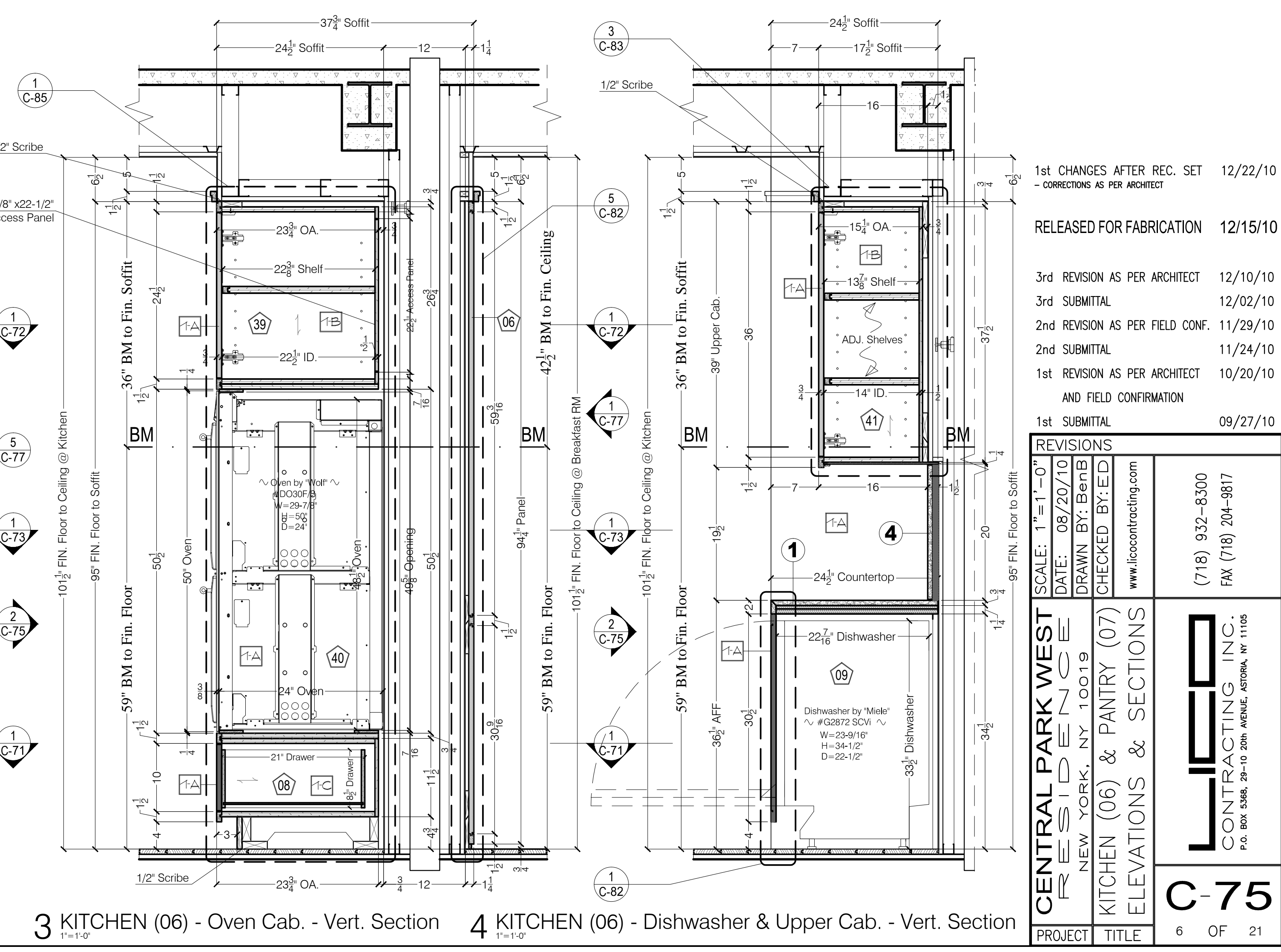

3 KITCHEN (06) - Oven Cab. - Vert. Section

4 KITCHEN (06) - Dishwasher & Upper Cab. - Vert. Section

1st CHANGES AFTER REC. SET	12/22/10
- CORRECTIONS AS PER ARCHITECT	
RELEASED FOR FABRICATION	12/15/10
3rd REVISION AS PER ARCHITECT	12/10/10
3rd SUBMITTAL	12/02/10
2nd REVISION AS PER FIELD CONF.	11/29/10
2nd SUBMITTAL	11/24/10
1st REVISION AS PER ARCHITECT	10/20/10
AND FIELD CONFIRMATION	
1st SUBMITTAL	09/27/10

REVISIONS	
SCALE: 1"=1'-0"	
DATE: 08/20/10	
DRAWN BY: BenB	
CHECKED BY: ED	
www.ilicocontracting.com	
CENTRAL PARK WEST RESIDENCE NEW YORK, NY 10019 KITCHEN (06) & PANTRY (07) ELEVATIONS & SECTIONS	
(718) 932-8300 FAX (718) 204-9817	
C-75	
PROJECT	TITLE
6	OF 21



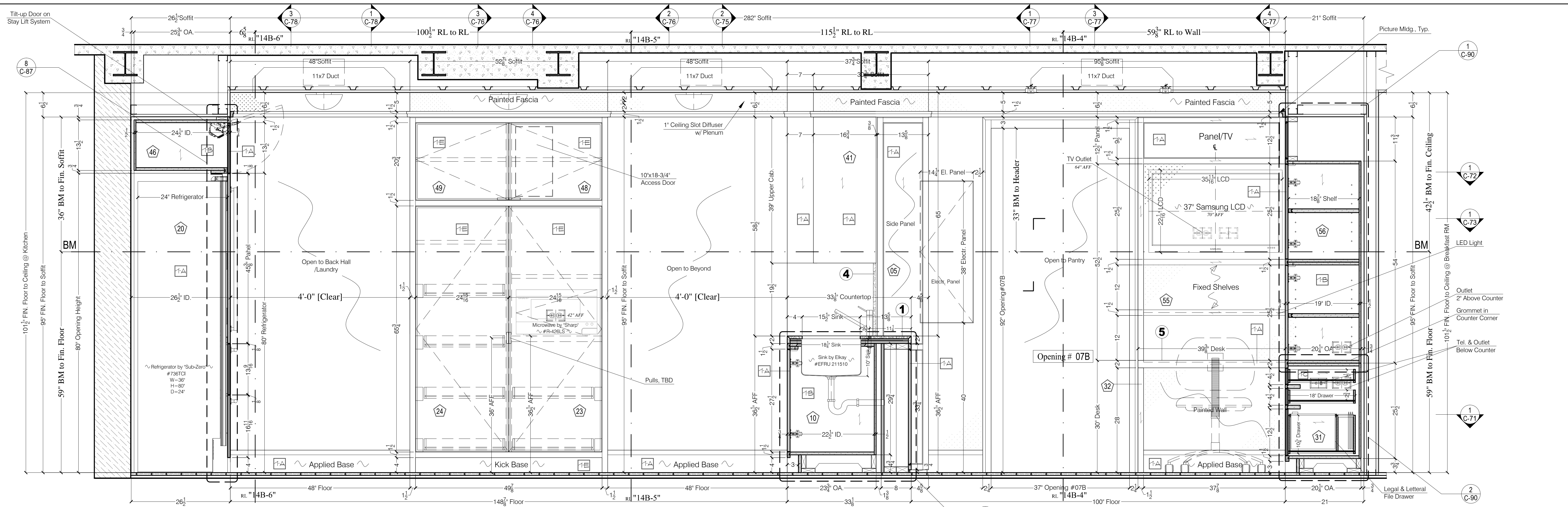

1 KITCHEN (06) & BREAKFAST RM (09) - East Elevation  
1"=1'-0"

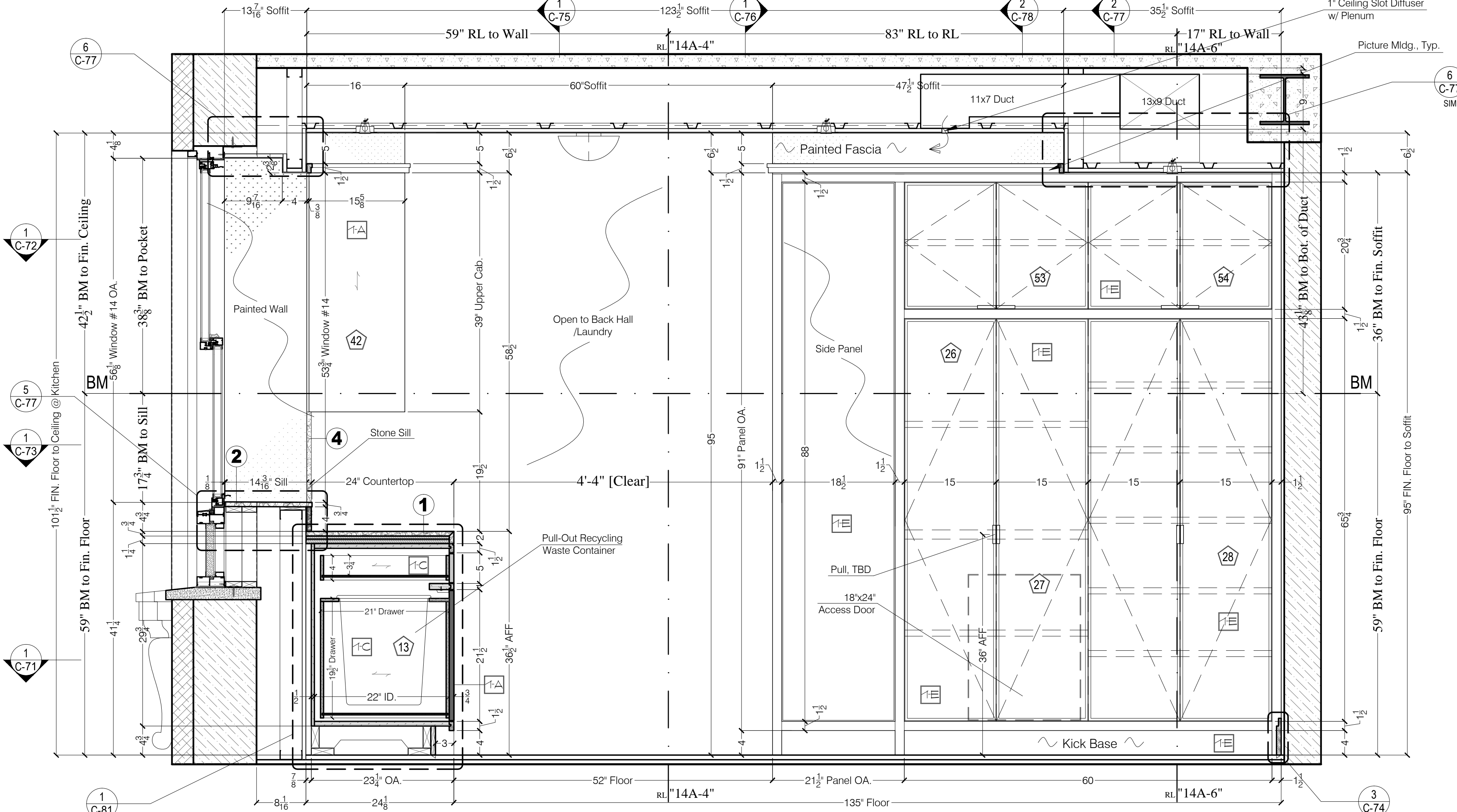

2 KITCHEN (06) - North Elevation  
1"=1'-0"

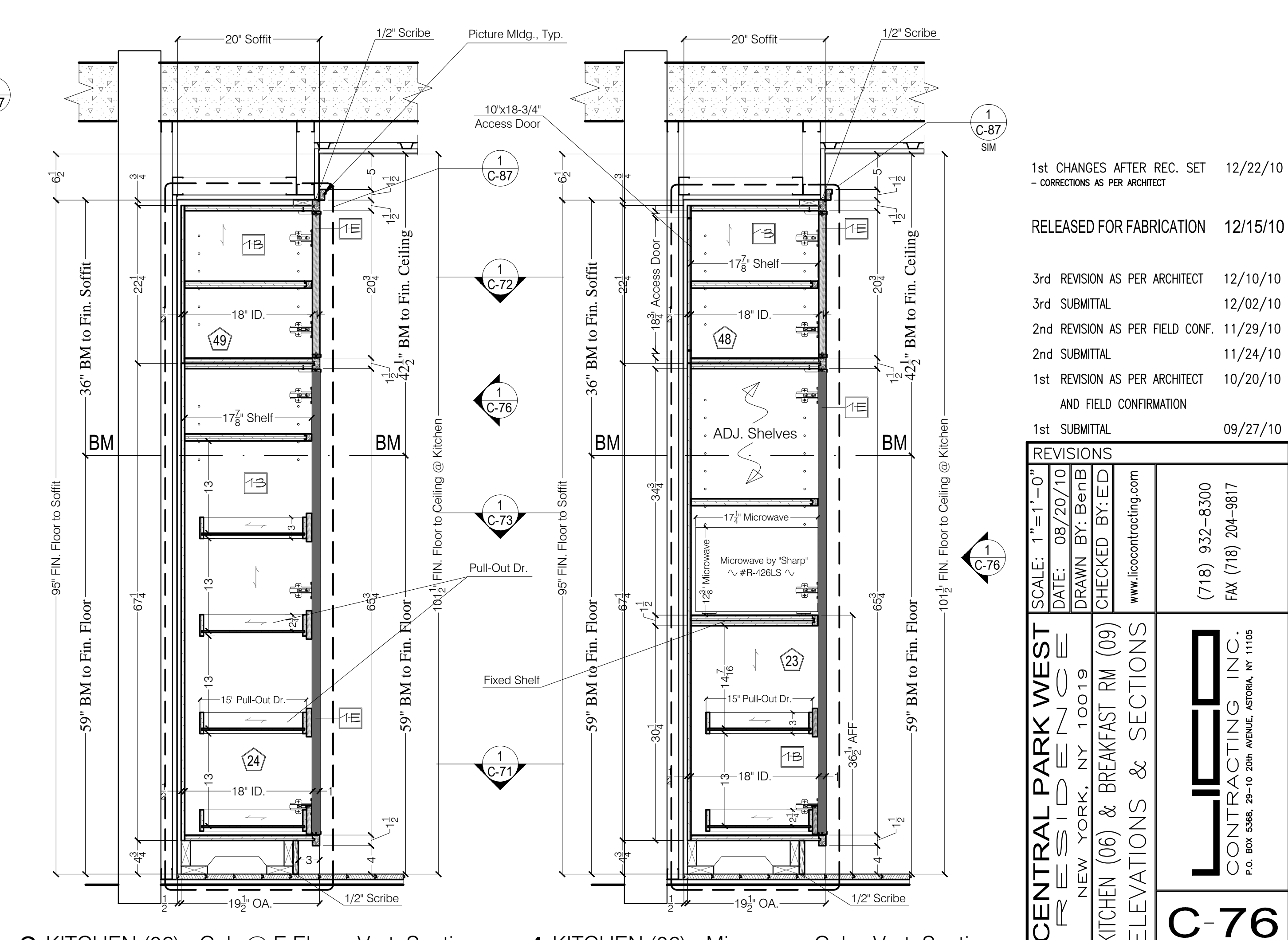

3 KITCHEN (06) - Cab @ E Elev. - Vert. Section  
1"=1'-0"

4 KITCHEN (06) - Microwave Cab - Vert. Section  
1"=1'-0"

1st CHANGES AFTER REC. SET 12/22/10  
- CORRECTIONS AS PER ARCHITECT

RELEASED FOR FABRICATION 12/15/10

3rd REVISION AS PER ARCHITECT 12/10/10  
3rd SUBMITTAL 12/02/10  
2nd REVISION AS PER FIELD CONF. 11/29/10  
2nd SUBMITTAL 11/24/10  
1st REVISION AS PER ARCHITECT 10/20/10  
AND FIELD CONFIRMATION

1st SUBMITTAL 09/27/10

REVISIONS	
SCALE: 1"=1'-0"	
DATE: 08/20/10	
DRAWN BY: BenB	
CHECKED BY: ED	
www.lcccontracting.com	
(718) 932-8300 FAX (718) 204-9817	

<b>CENTRAL PARK WEST</b> RESIDENCE	<b>ELEVATIONS &amp; SECTIONS</b>
KITCHEN (06) & BREAKFAST RM (09)	
PROJECT	TITLE
7	OF 21



**LCC CONTRACTING INC.**  
P.O. BOX 5548, 29-10 20th AVENUE, ASTORIA, NY 11105



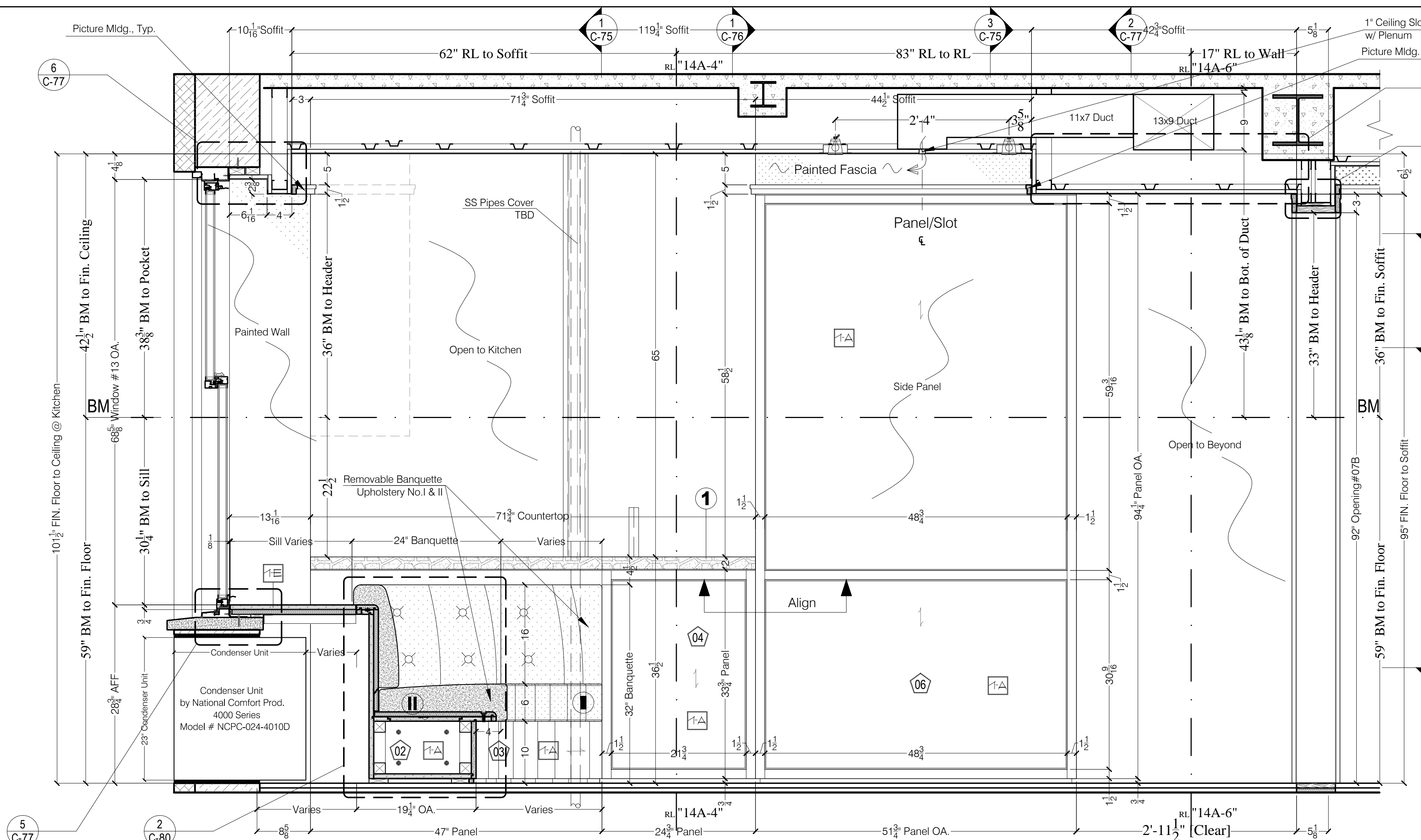

**1 KITCHEN (06) & BREAKFAST RM (09) - North Elevation**  
1"=1'-0"

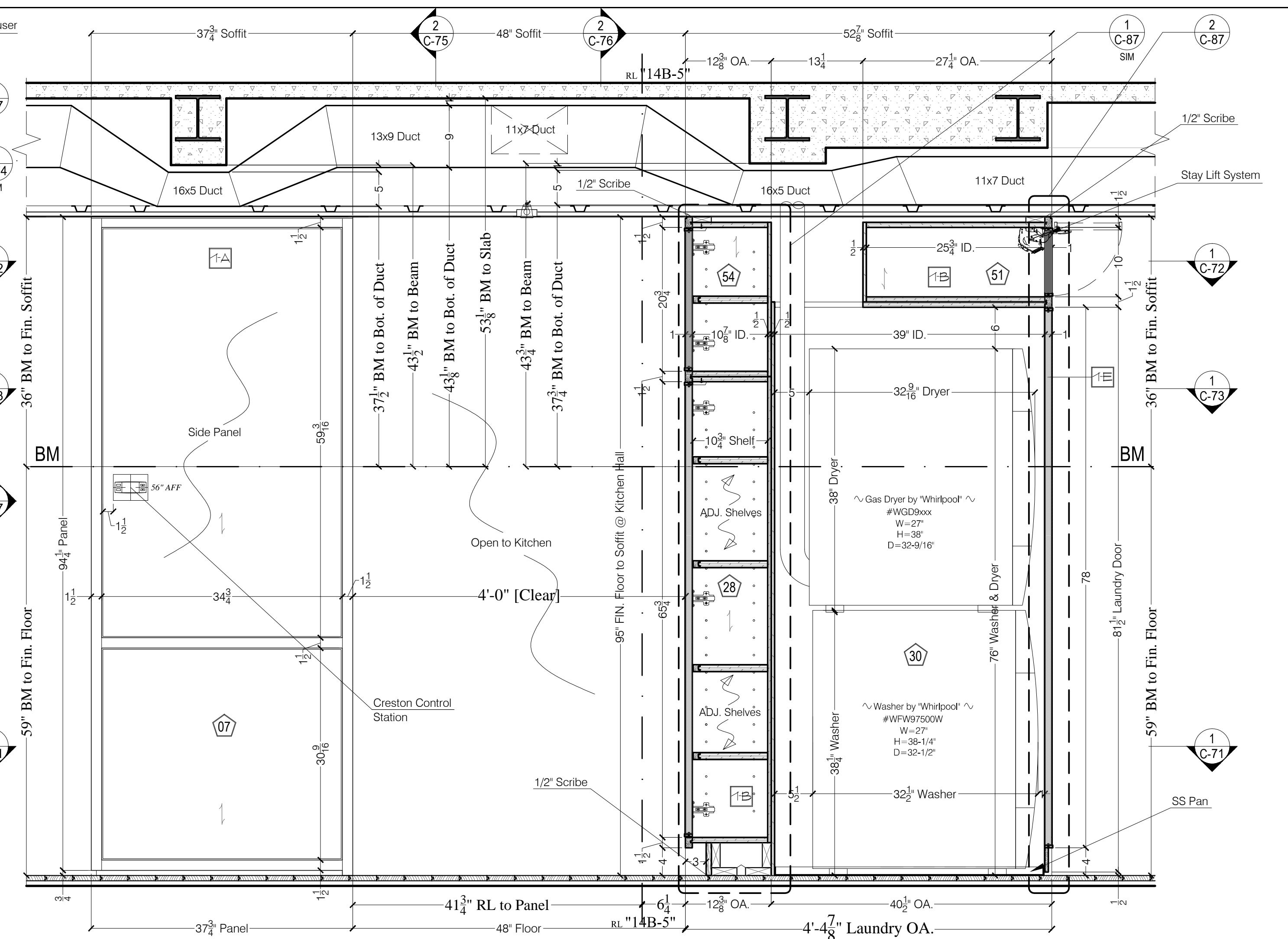

**2 KITCHEN/ BREAKFAST RM Hall & LAUNDRY - West Elevation**  
1"=1'-0"

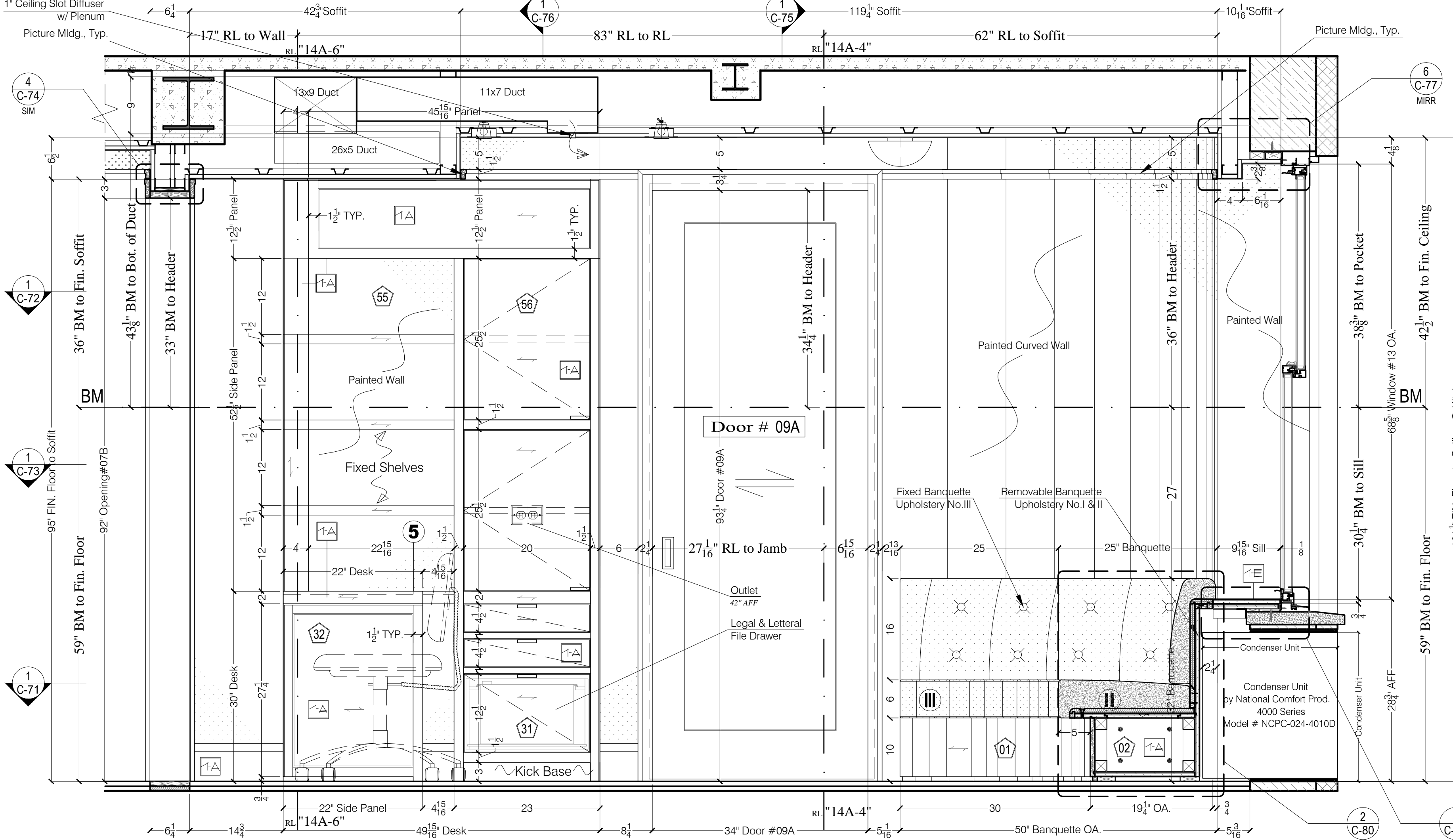

**3 BREAKFAST RM (09) - South Elevation**  
1"=1'-0"

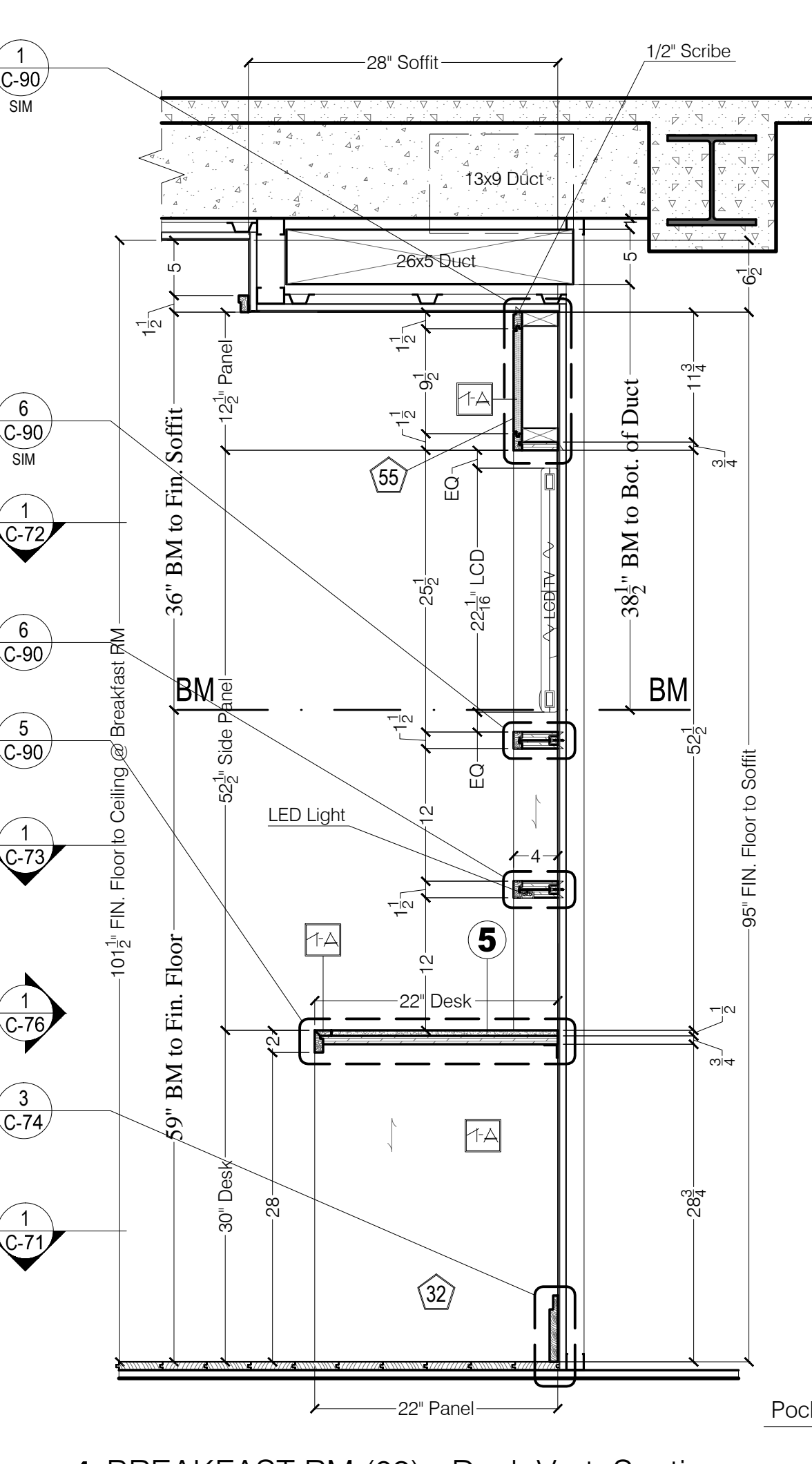

**4 BREAKFAST RM (09) - Desk Vert. Section**  
1"=1'-0"

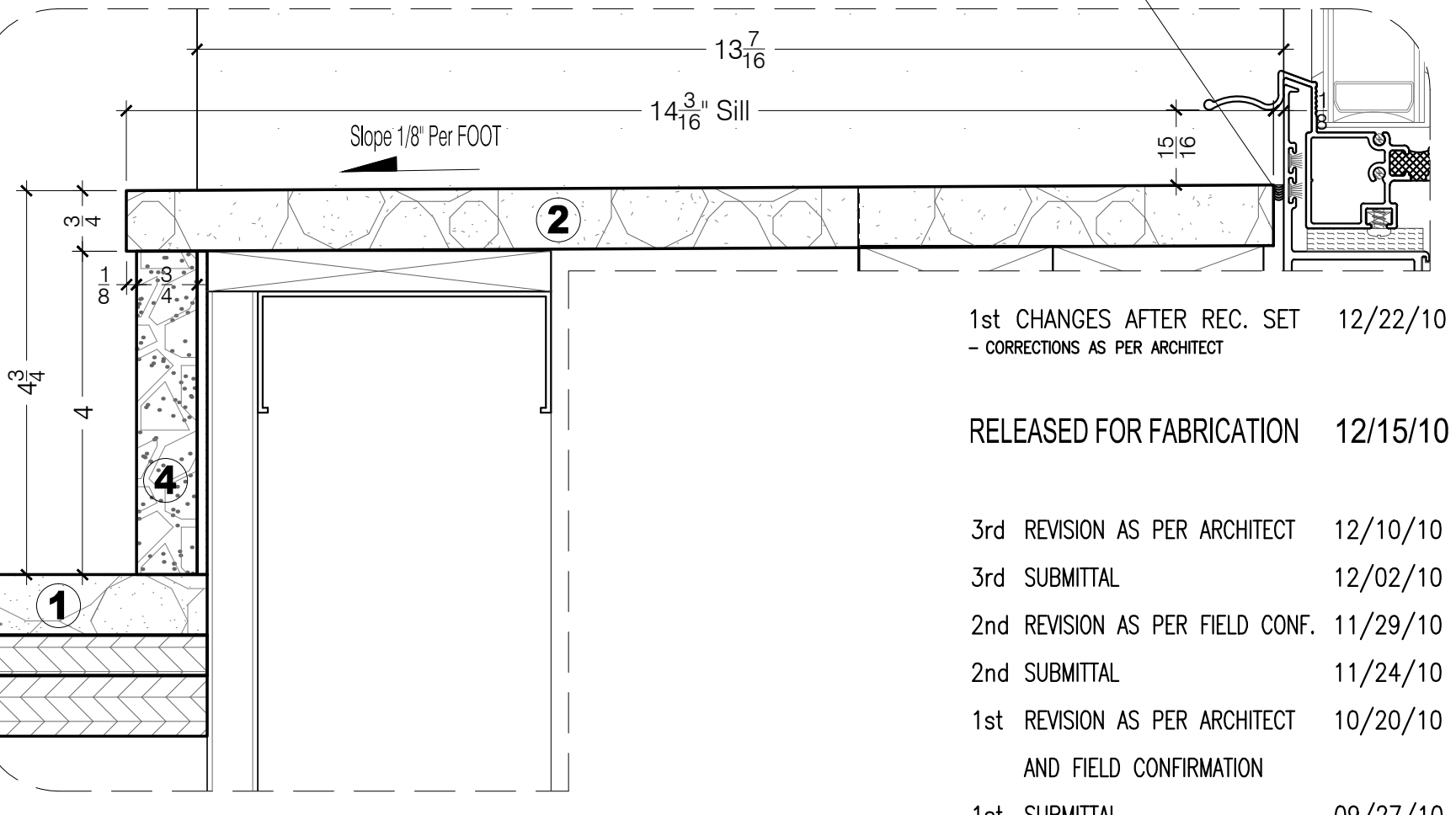

**5 WINDOW SILL - TYP. Detail**  
6"=1'-0"

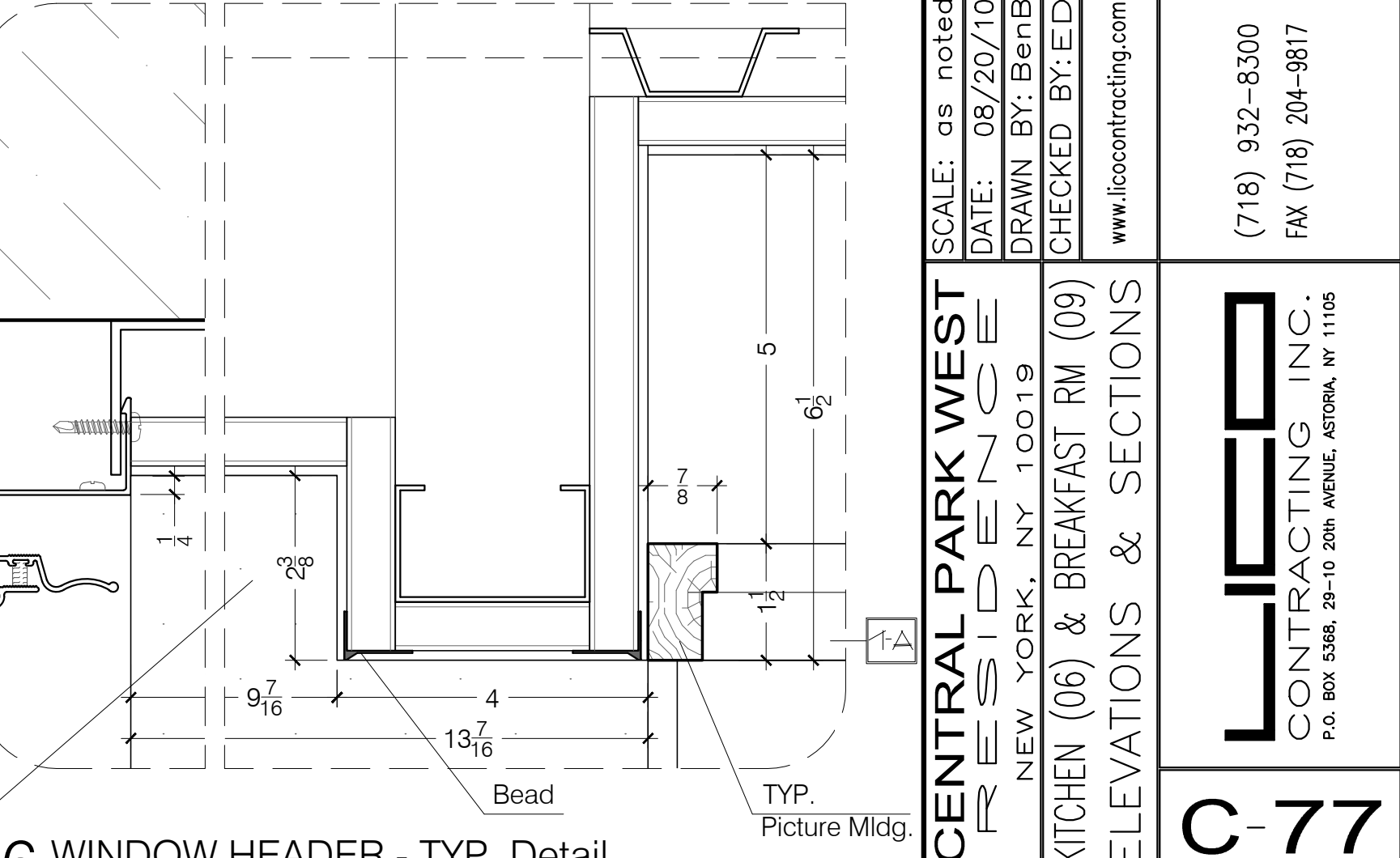

**6 WINDOW HEADER - TYP. Detail**  
6"=1'-0"

1st CHANGES AFTER REC. SET 12/22/10  
- CORRECTIONS AS PER ARCHITECT

RELEASED FOR FABRICATION 12/15/10

3rd REVISION AS PER ARCHITECT 12/10/10  
3rd SUBMITTAL 12/02/10  
2nd REVISION AS PER FIELD CONF. 11/29/10  
2nd SUBMITTAL 11/24/10  
1st REVISION AS PER ARCHITECT 10/20/10

AND FIELD CONFIRMATION

1st SUBMITTAL 09/27/10

REVISIONS	
SCALE: as noted	DATE: 08/20/10
DRAWN BY: BenB	CHECKED BY: ED
www.licocontracting.com	
(718) 932-8300	
FAX (718) 204-9817	
<b>CENTRAL PARK WEST</b>	<b>KITCHEN (06) &amp; BREAKFAST RM (09)</b>
<b>RESIDENCE</b>	<b>ELEVATIONS &amp; SECTIONS</b>
NEW YORK, NY 10019	<b>C-77</b>
P.O. BOX 5348, 29-10 209th AVENUE, ASTORIA, NY 11105	
PROJECT	TITLE
	8 OF 21



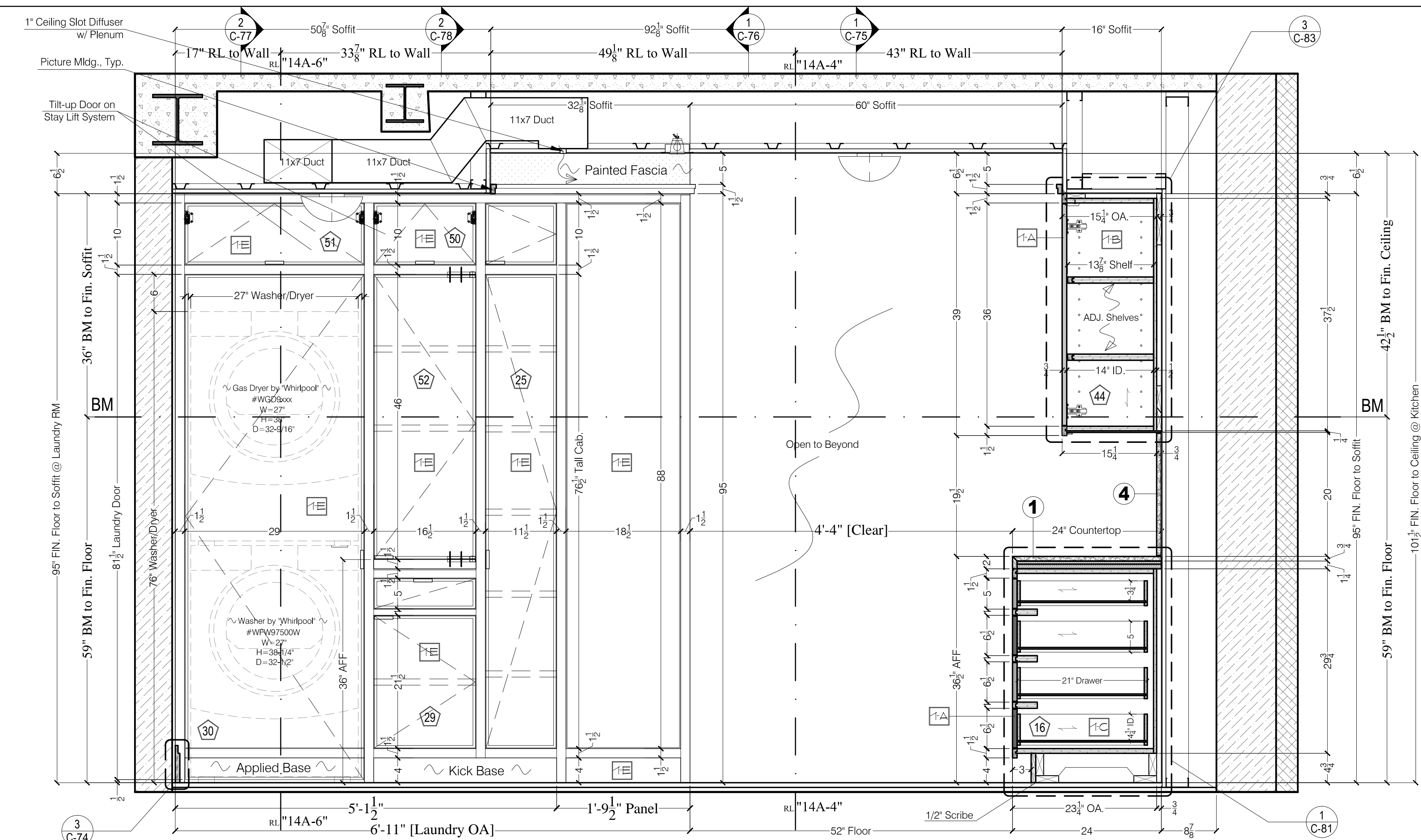

1 KITCHEN (06) & LAUNDRY RM (08) - South Elevation  
1"=1'-0"

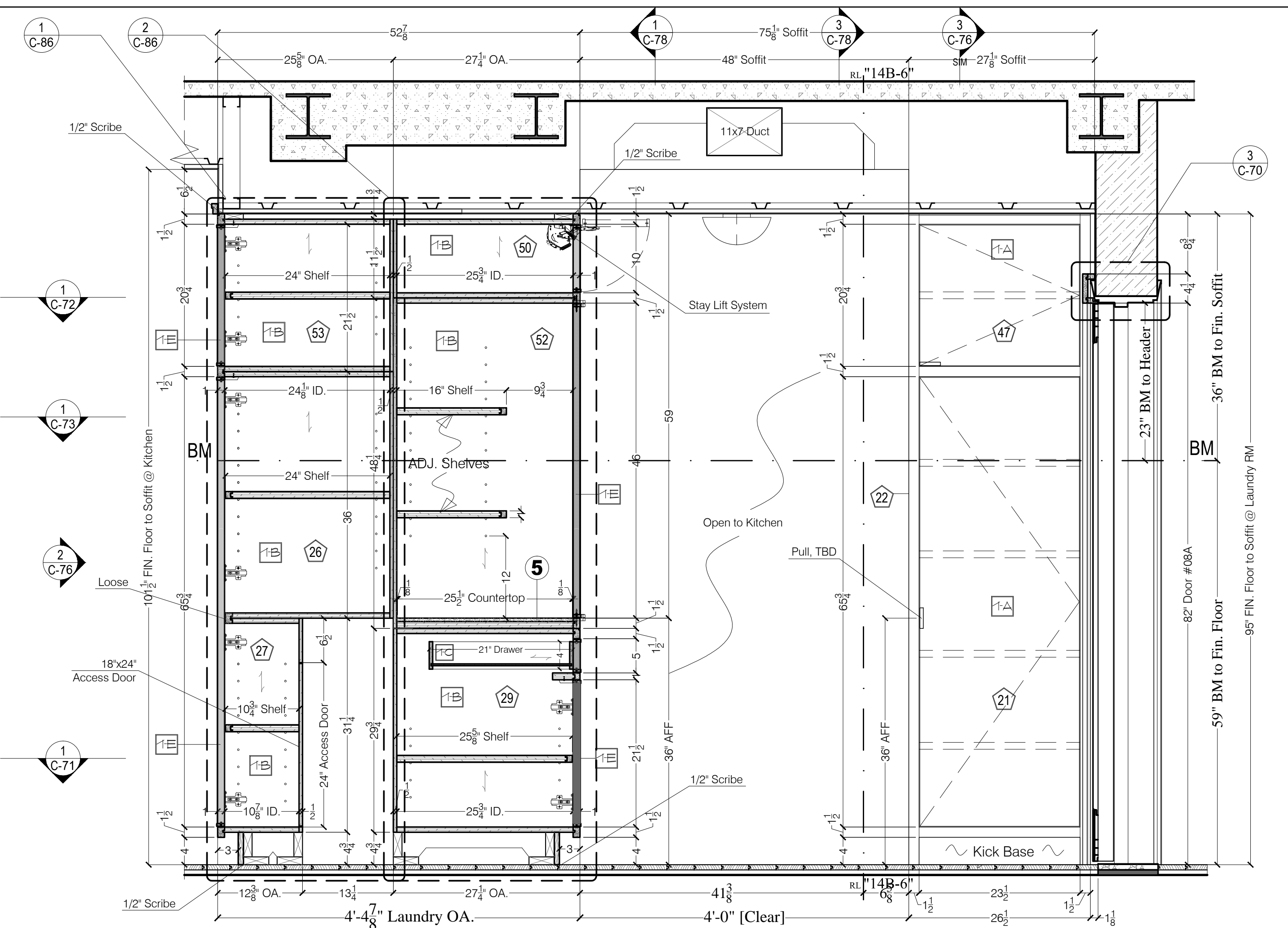

2 KITCHEN (06) & LAUNDRY RM (08) - West Elevation  
1"=1'-0"

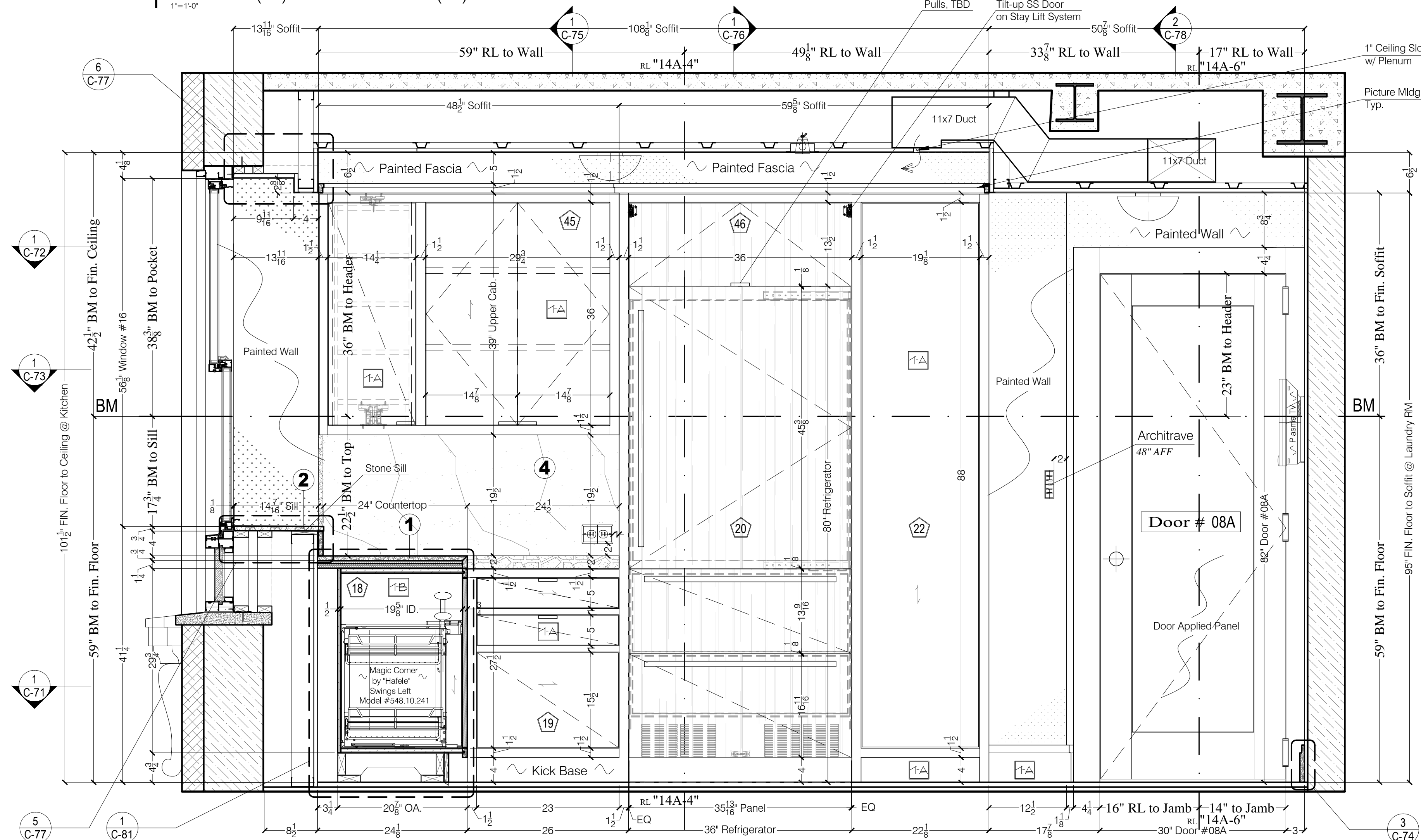

3 KITCHEN (06) & LAUNDRY RM (08) - North Elevation  
1"=1'-0"

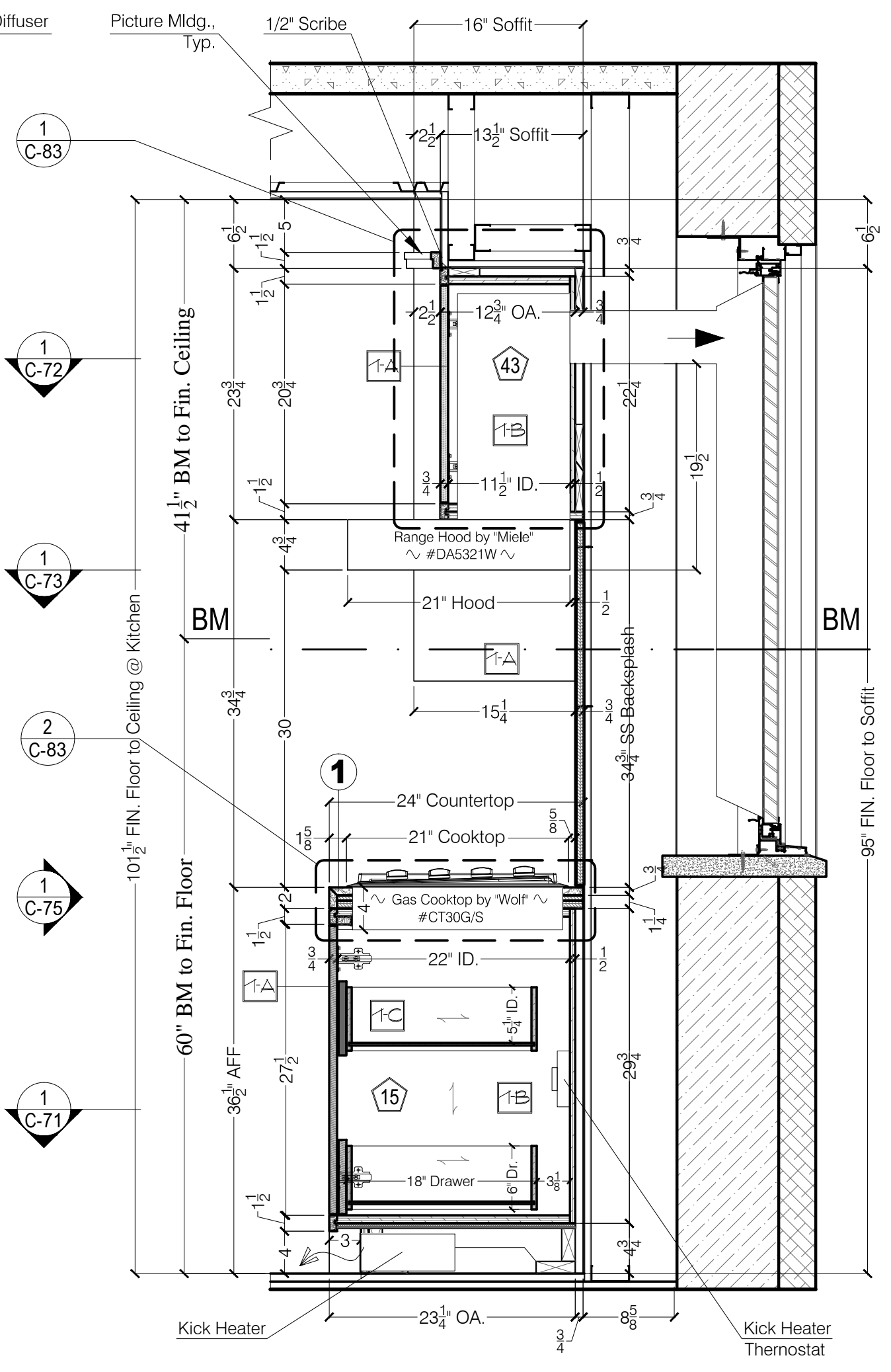

4 KITCHEN (06) - Hood & Cooktop Cab. - Vert. Section  
1"=1'-0"

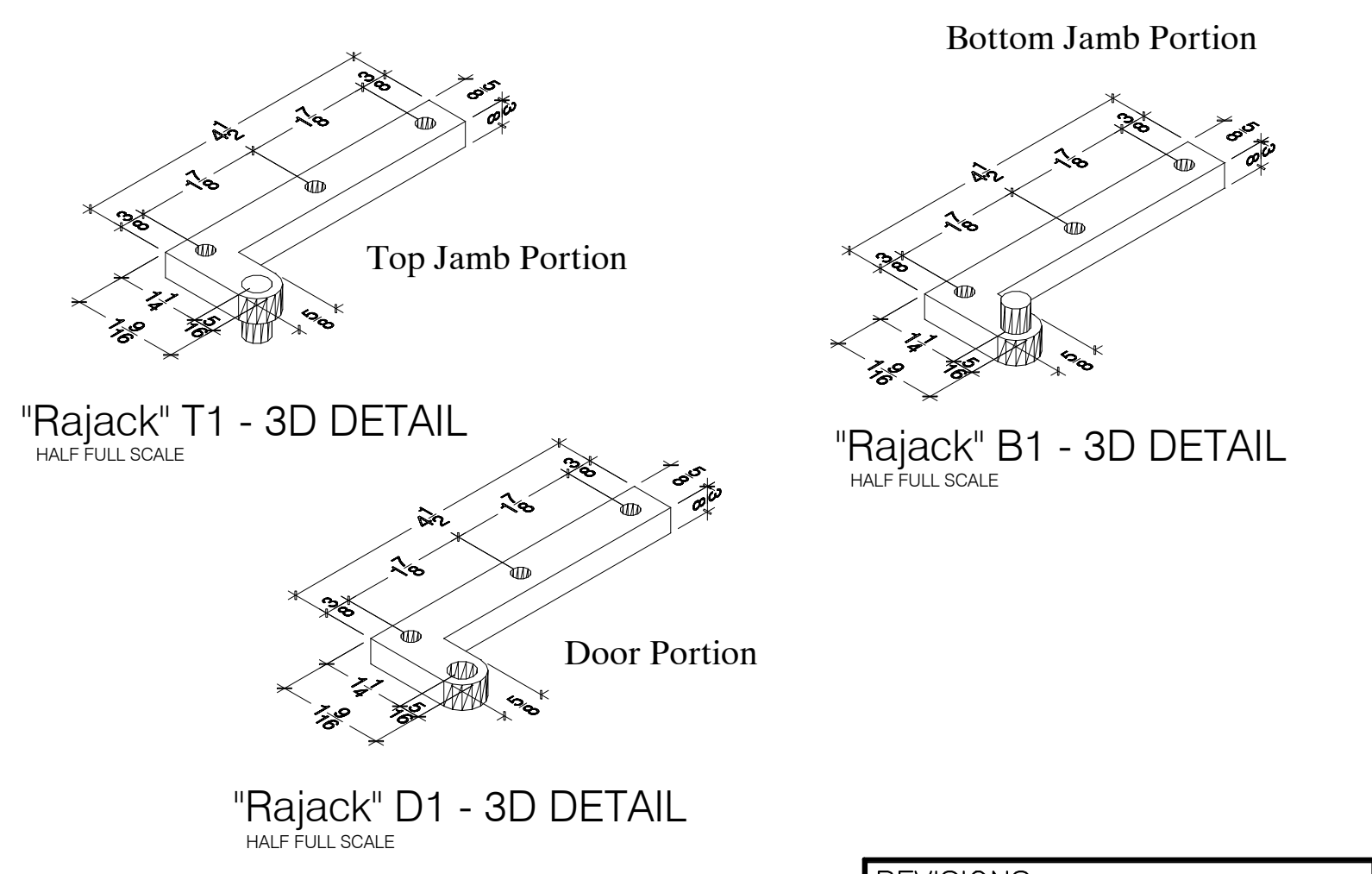

REVISIONS	
1st CHANGES AFTER REC. SET	12/22/10
- CORRECTIONS AS PER ARCHITECT	
RELEASED FOR FABRICATION	12/15/10
3rd REVISION AS PER ARCHITECT	12/10/10
3rd SUBMITTAL	12/02/10
2nd REVISION AS PER FIELD CONF.	11/29/10
2nd SUBMITTAL	11/24/10
1st REVISION AS PER ARCHITECT	10/20/10
AND FIELD CONFIRMATION	
1st SUBMITTAL	09/27/10

SCALE: 1"=1'-0"  
DATE: 08/20/10  
DRAWN BY: BenB  
CHECKED BY: ED  
www.liconcontracting.com

CENTRAL PARK WEST  
RESIDENCE  
KITCHEN (06) & LAUNDRY RM (08)  
ELEVATIONS & SECTIONS

CONTRACTING INC.  
P.O. BOX 5348, 28-10 20th AVENUE, ASTORIA, NY 11105

(718) 932-8300  
FAX (718) 204-9817



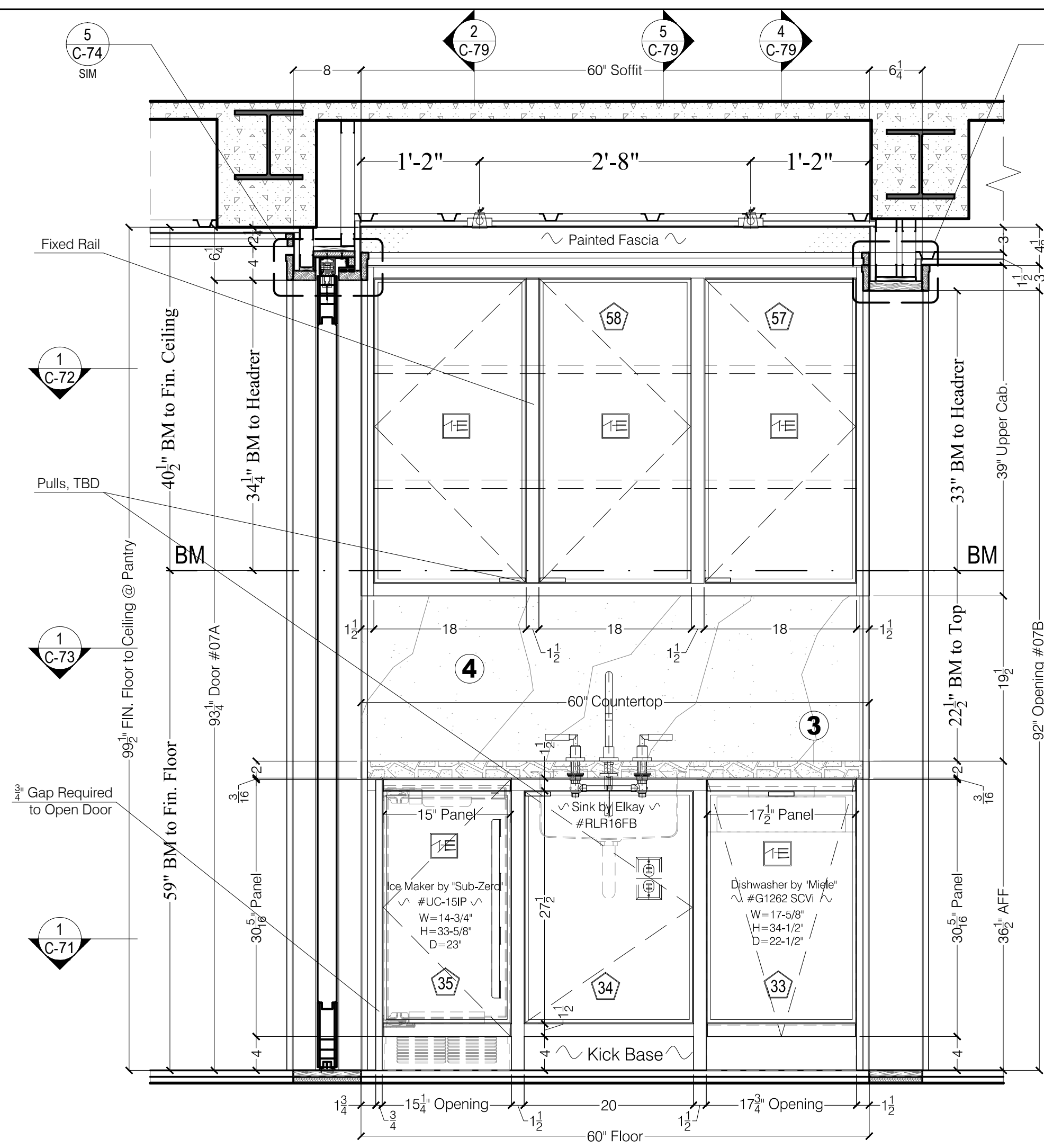

1 PANTRY (07) - South Elevation  
1"=1'-0"

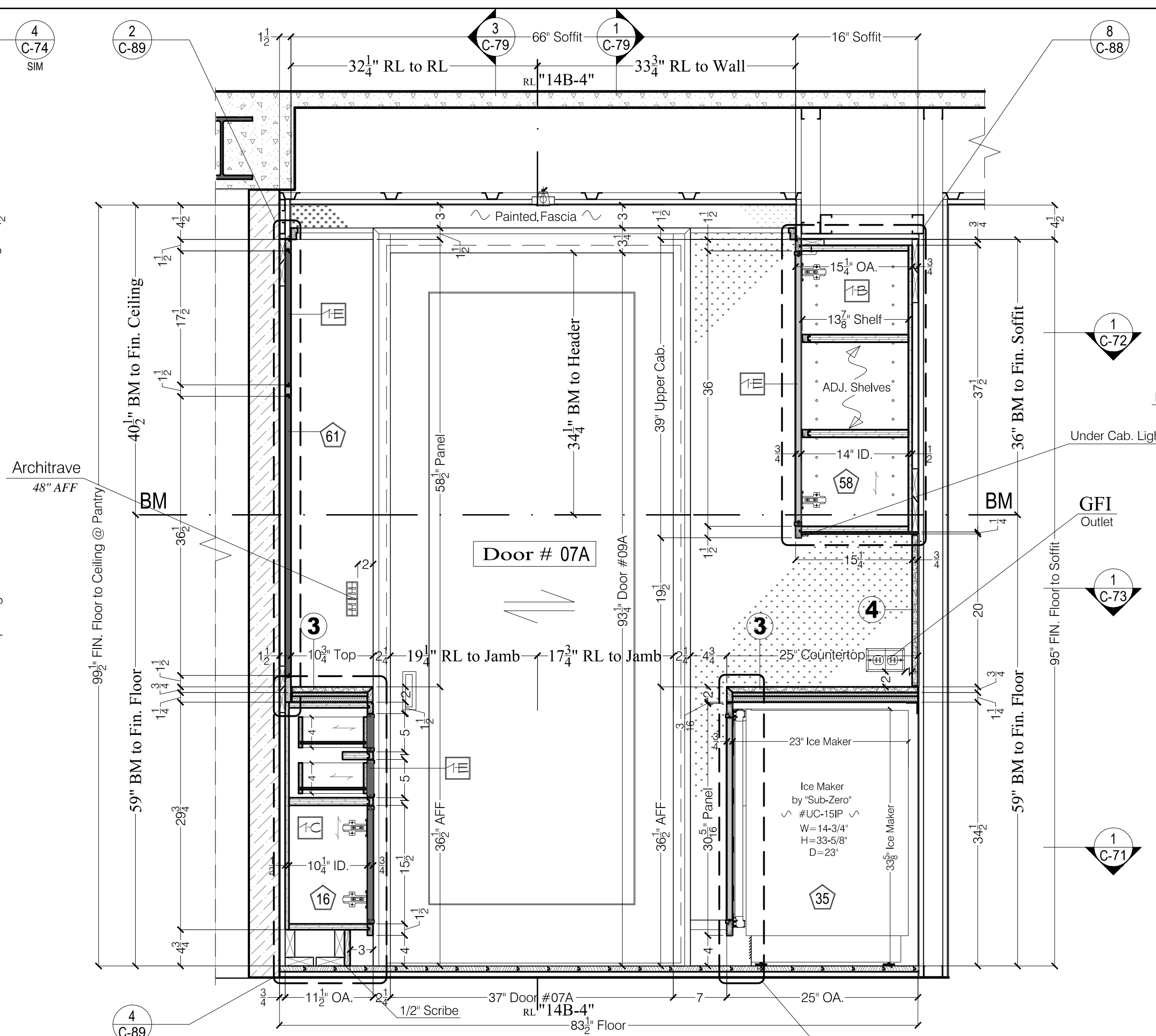

2 PANTRY (07) - East Elevation  
1"=1'-0"

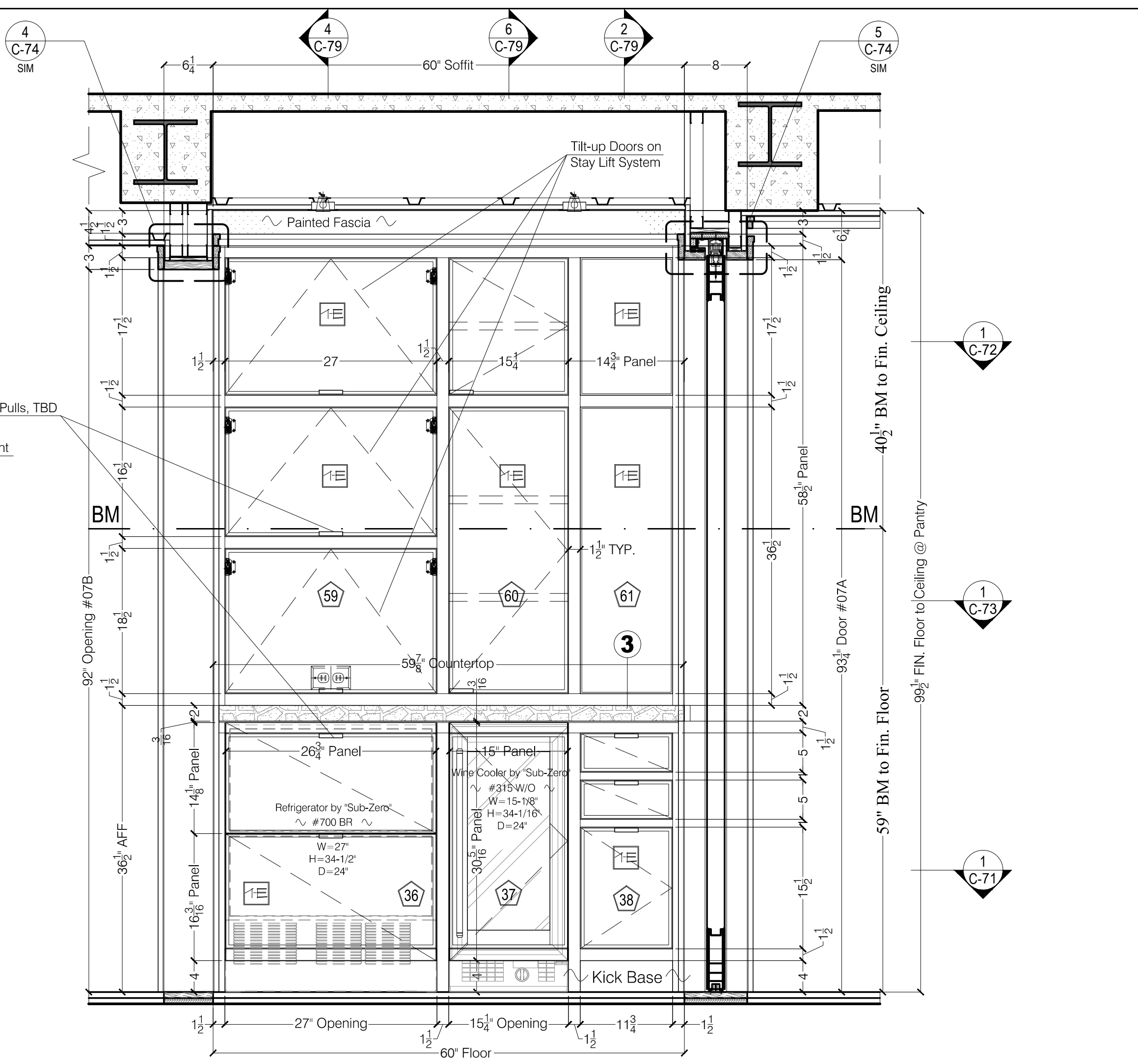

3 PANTRY (07) - North Elevation  
1"=1'-0"

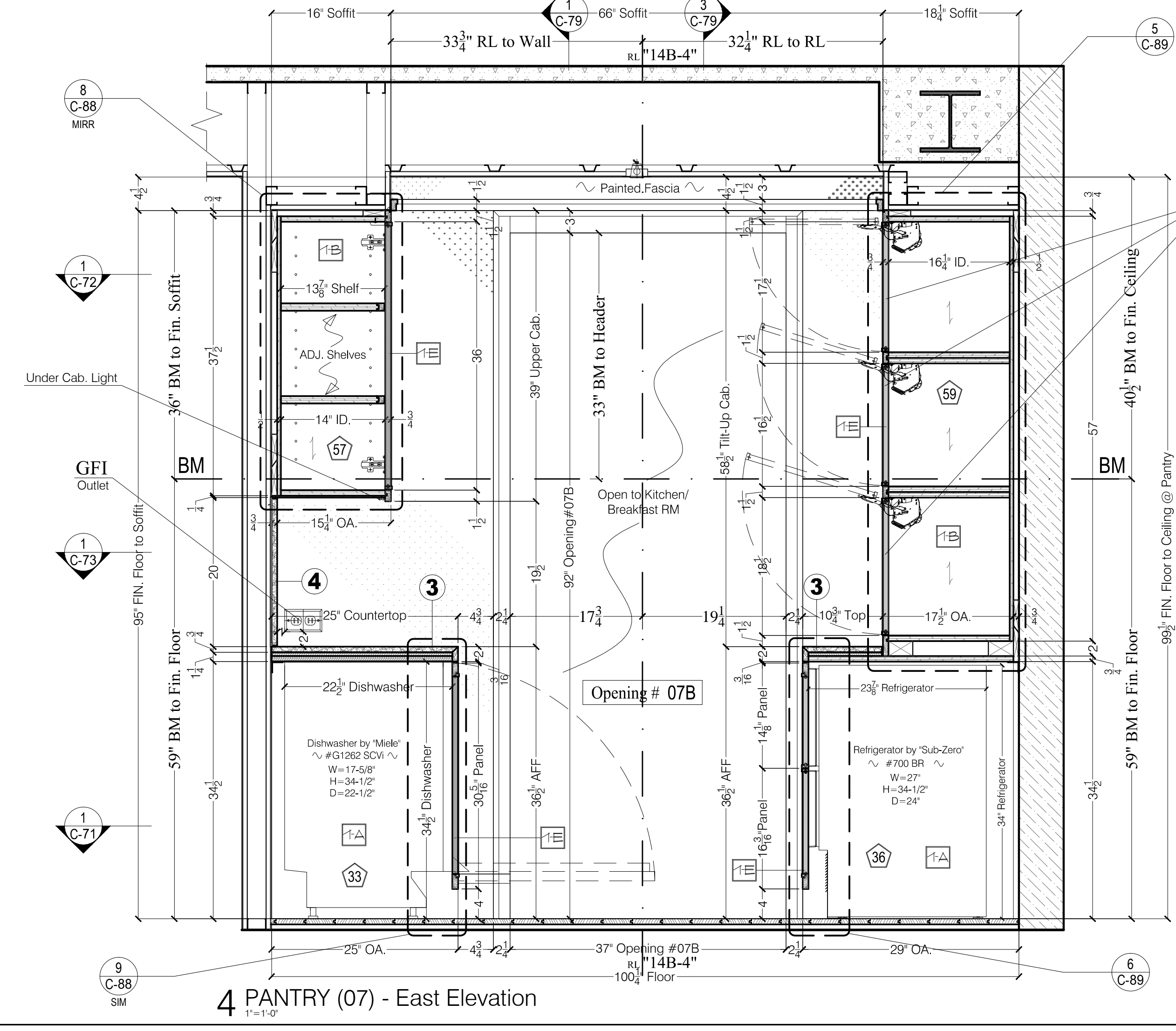

4 PANTRY (07) - East Elevation  
1"=1'-0"

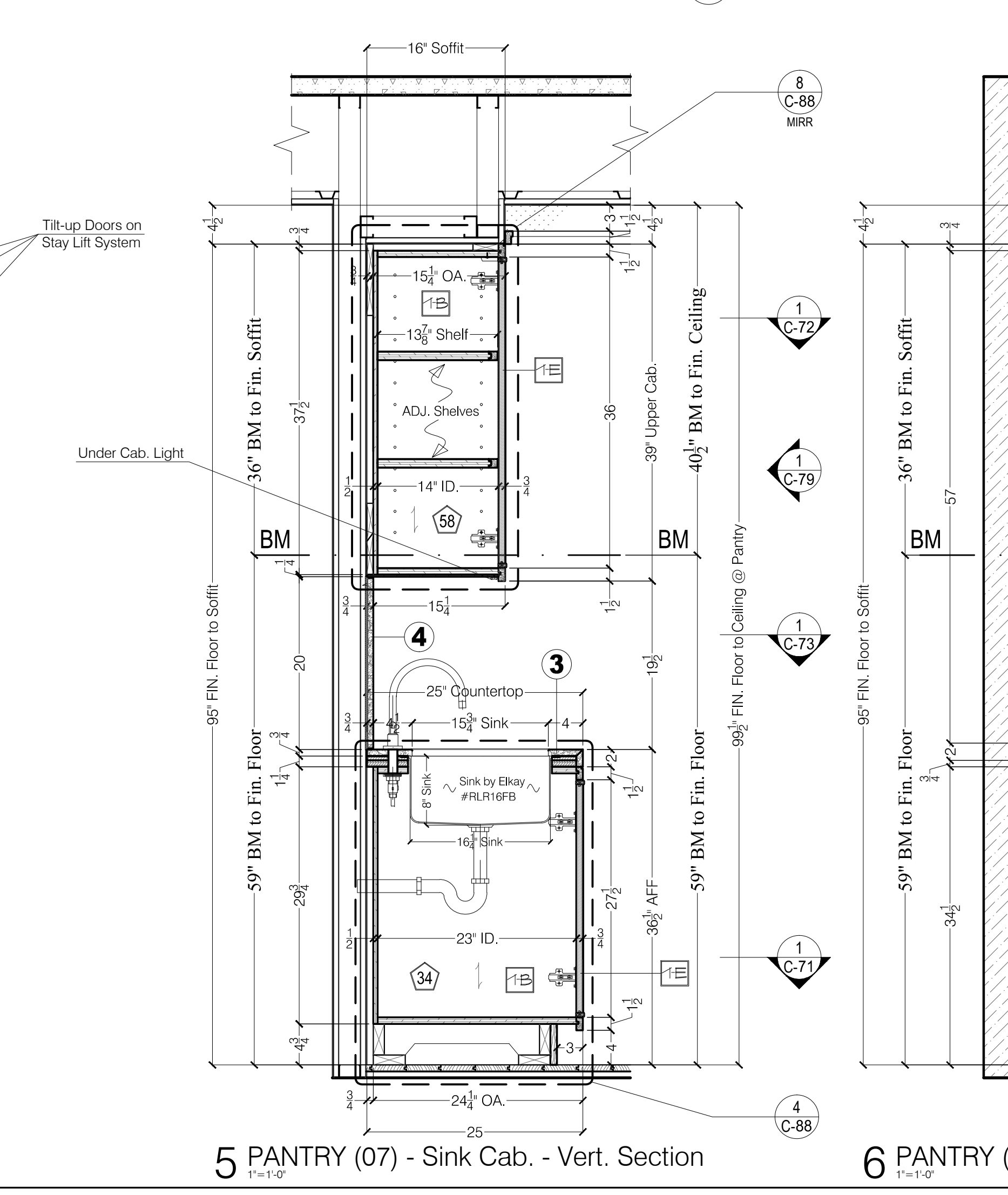

5 PANTRY (07) - Sink Cab. - Vert. Section  
1"=1'-0"

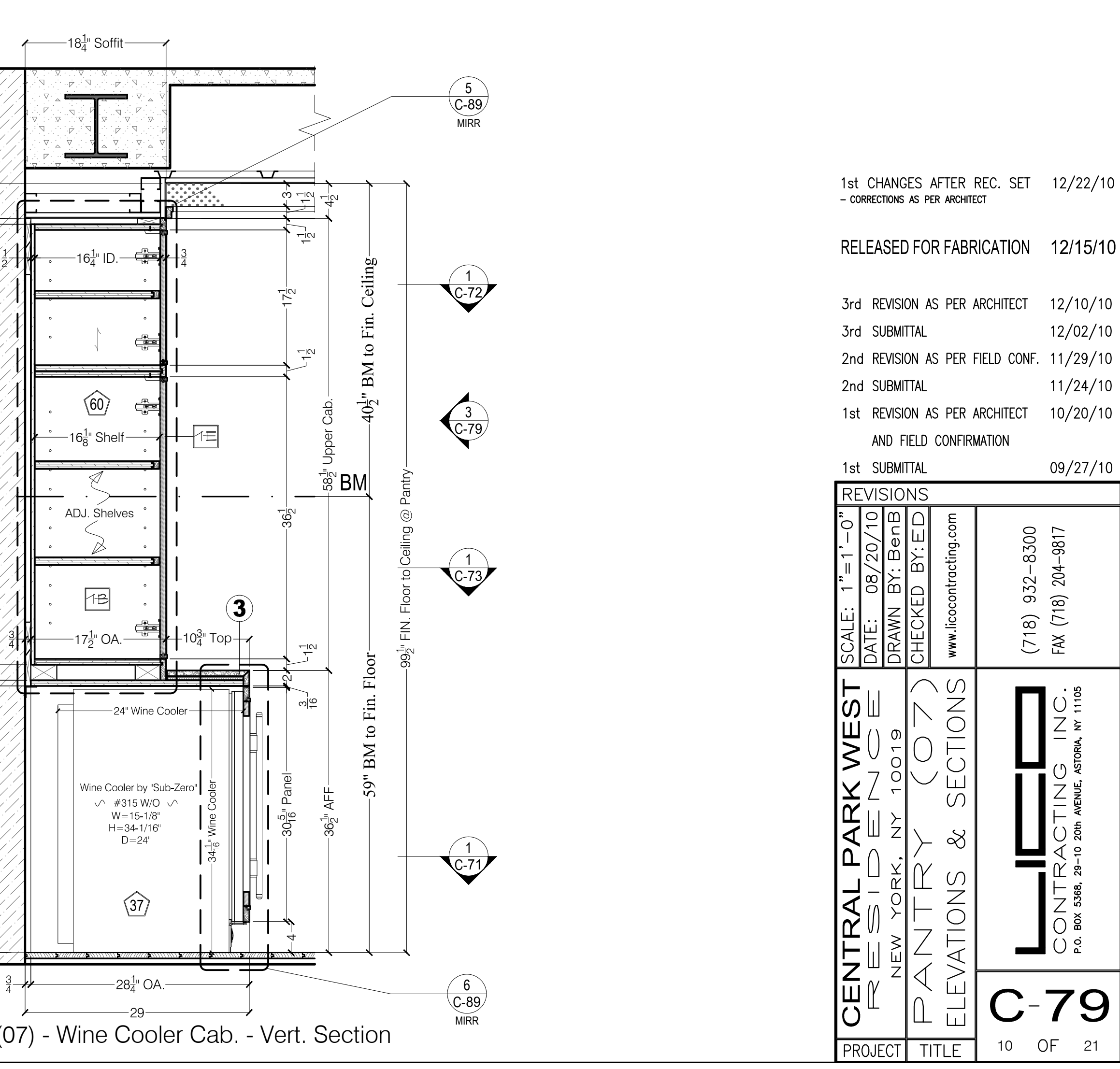

6 PANTRY (07) - Wine Cooler Cab. - Vert. Section  
1"=1'-0"

1st CHANGES AFTER REC. SET 12/22/10  
- CORRECTIONS AS PER ARCHITECT

RELEASED FOR FABRICATION 12/15/10

3rd REVISION AS PER ARCHITECT 12/10/10  
3rd SUBMITTAL 12/02/10  
2nd REVISION AS PER FIELD CONF. 11/29/10  
2nd SUBMITTAL 11/24/10  
1st REVISION AS PER ARCHITECT 10/20/10

AND FIELD CONFIRMATION

1st SUBMITTAL 09/27/10

REVISIONS	
SCALE: 1"=1'-0"	
DATE: 08/20/10	
DRAWN BY: BenB	
CHECKED BY: ED	
www.licocontracting.com	
(718) 932-8300 FAX (718) 204-9817	
<b>CONTRACTING INC.</b> P.O. BOX 5348, 29-10 209th AVENUE, ASTORIA, NY 11105	
PROJECT: CENTRAL PARK WEST RESIDENCE	TITLE: PANTRY (07) ELEVATIONS & SECTIONS
<b>C-79</b>	
10 OF 21	