

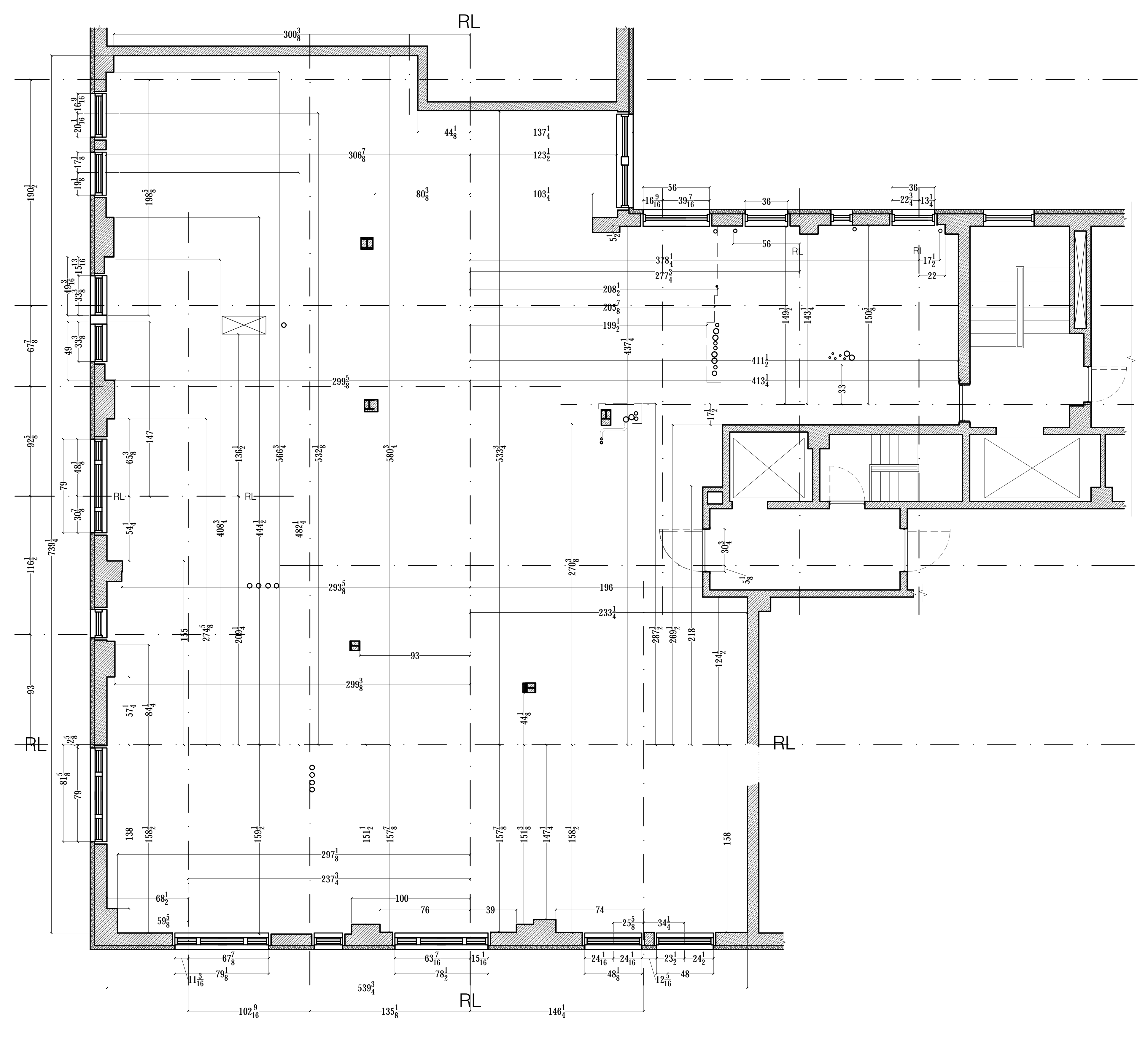

1 SURVEY PLAN - EXIST'G WALL & WINDOWS
1/4"=1'-0"

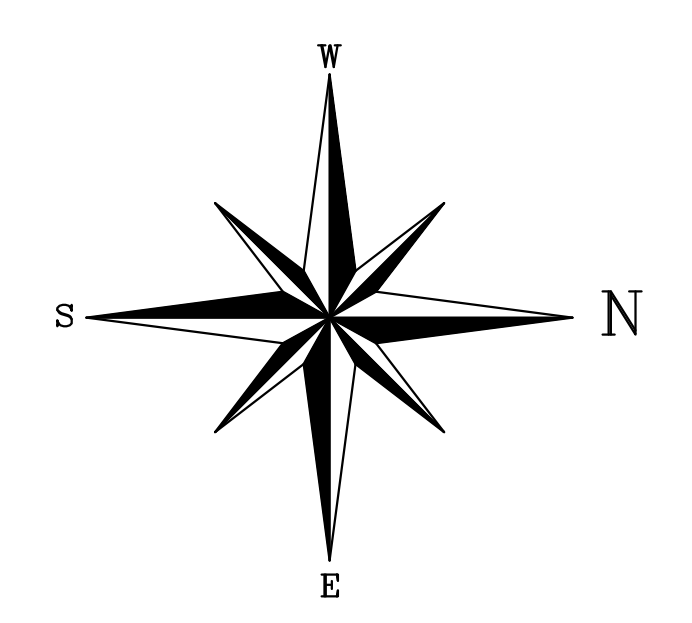

2 SURVEY PLAN - REFERENCE LINES
1/4"=1'-0"



PROJECT	CENTRAL PARK WEST RESIDENCE	SCALE: 1/4"=1'-0"	REVISIONS
TITLE	SURVEY PLAN EXIST'G WALLS & WINDOWS PLAN	DATE: 05/02/10	DRAWN BY: JAK
		CHECKED BY: EGD	www.lisccontracting.com
			(718) 932-8300
			FAX (718) 204-9817
			C-00
			CONTRACTING INC. 100 West 10th Street, Suite 101, New York, NY 10011
			1 OF 1

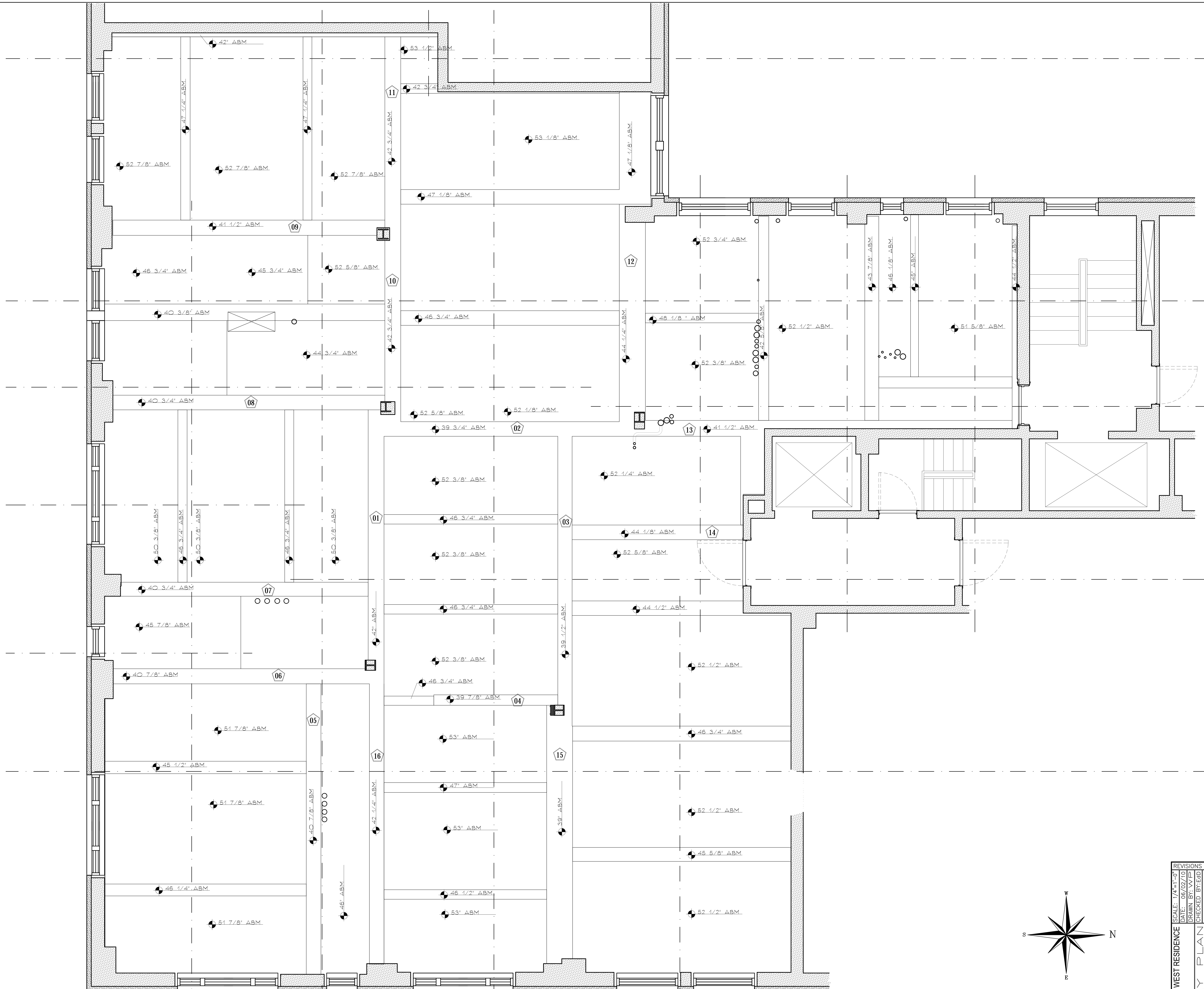

1 SURVEY PLAN - EXIST'G CEILING BEAMS
1/2"=1'-0"

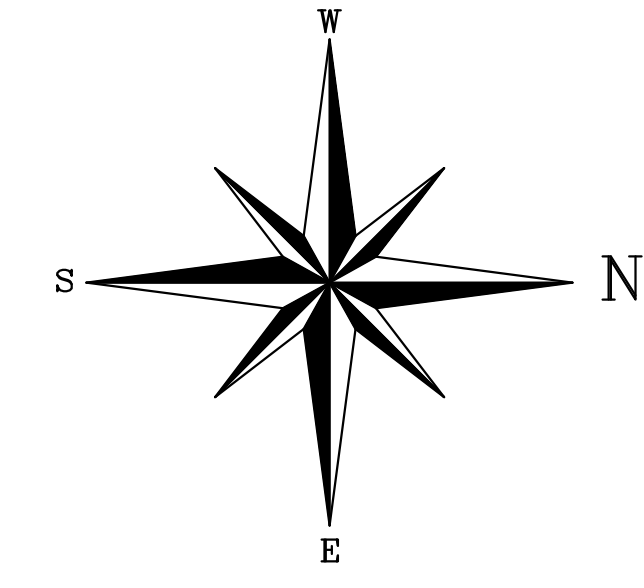

CENTRAL PARK WEST RESIDENCE	SCALE: 1/4"=1'-0"	REVISIONS
	DATE: 06/02/10	DRAWN BY: VVP
SURVEY PLAN	CHECKED BY: EGD	www.lisccontracting.com
	EXIST'G CEILING BEAMS	
PROJECT TITLE	C-00A	
	1 OF 1	

(718) 932-8300
FAX (718) 204-9817

LISC
CONTRACTING INC.
100 West 10th Street, Suite 101, NYC, NY 10011

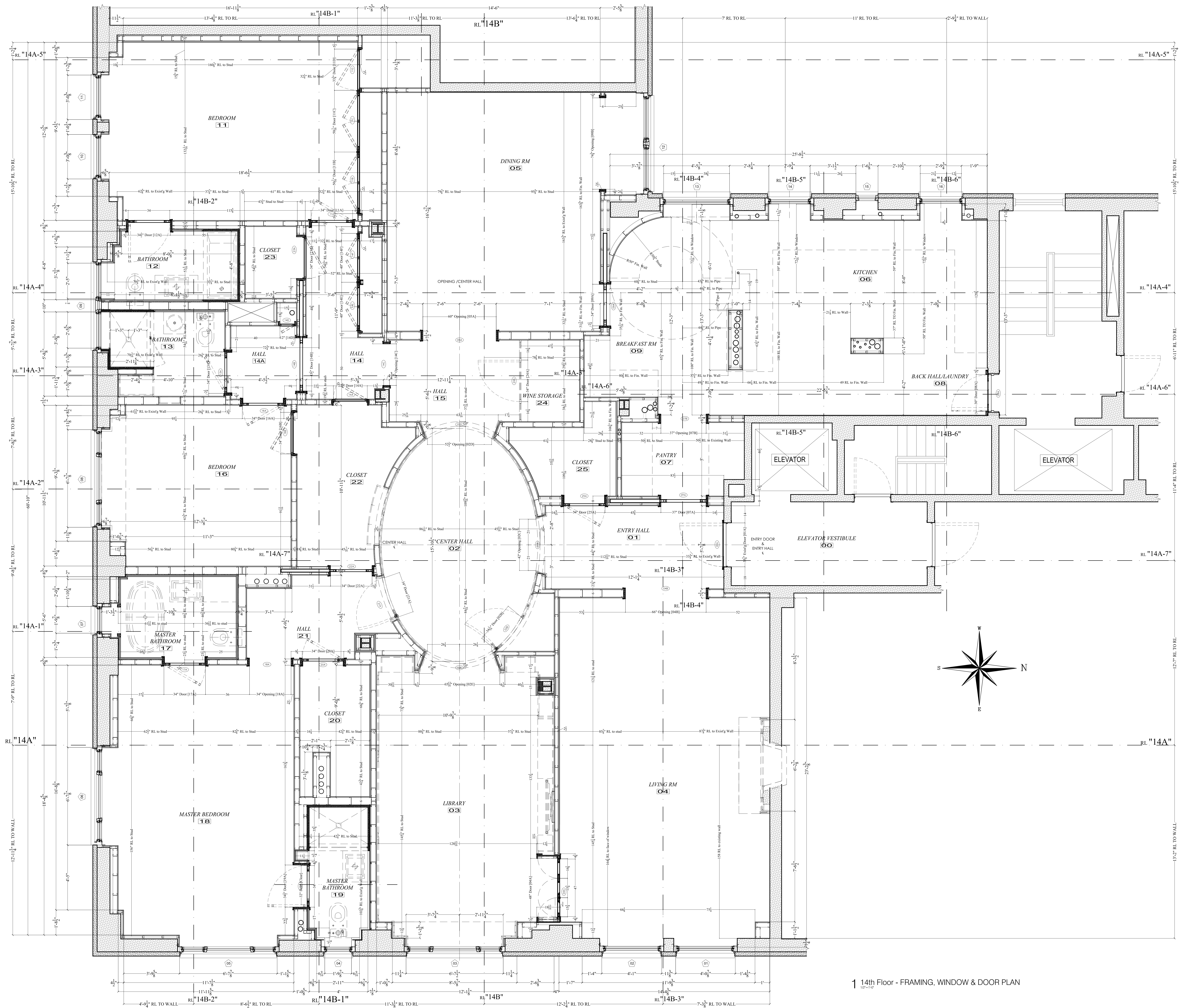

1 14th Floor - FRAMING, WINDOW & DOOR PLAN

- 7th REVISION AS PER FIELD CONF. 12/02/10
- 6th REV. AS PER FIELD CONF. 11/29/10
- 5th REVISION AS PER NEW DESIGN 11/09/10
- 4th REVISION AS PER NEW DESIGN 10/29/10
- 3rd REVISION AS PER ARCHITECT 10/19/10
- 2nd REVISION AS PER ARCHITECT 07/02/10
- 1st REVISION AS PER FIELD CONF. 06/18/10

REVISIONS	
SCALE: 1/2" = 1'-0"	DATE: 06/02/10
DRAWN BY: MFB/MS	CHECKED BY: EED
www.ficocontracting.com	
 FICO CONTRACTING INC. P.O. BOX 3306, SP-10 2004 AVENUE, ASTORIA, OR 97103	
(718) 932-8300 FAX (718) 204-9817	
PROJECT: CENTRAL PARK WEST RESIDENCE	TITLE: FRAMING PLAN VIEW
C-00B 1 OF 1	