

SPECIFICATION

1. WOOD TYPE & FINISH:

- A. EXTERIOR:
PLYWOOD & SOLID
FACT. PRIMED, WHITE
FIN. PAINT APPLIED
17' FIELD BY OTHERS
- B. INTERIOR:
PLYWOOD & SOLID
CLEAR LACQ. MAPLE
FIN. TBD
- C. DRAWER BOX
1/2" THK. PLYWOOD
CLEAR LACQ. MAPLE
FIN. TBD, AS PER
APPROVED SAMPLE
- D. MED. CABINET INTERIOR
CLEAR LACQ. MAPLE
FIN. TBD AS PER
APPROVED SAMPLE

2. HARDWARE:

- A. CABINET CONCEALED
HINGES BY "SALICE"
#C2P5G99
- B. DRAWER SLIDES BY
"ACCURIDE" #3132SC
FULL EXTENSION
L=12" & 22"
- C. SHELF PINS, TYP.
FROM LICO STOCK,
FIN. TO MATCH HARDW.
- D. PULLS, TBD BY ARCH.
INSTALLED BY LICO
- E. BALL CATCH, TYP.
FROM LICO STOCK

3. OTHER MATERIALS:

- A. 1/2" TEMP. GLASS STEAM
SHOWER ENCLOSURE.
- B. 1/4" TEMP. FROSTED
BORDER GLASS, TBD
- C. 1/4" THK. TEMP. MIRROR,
AS PER APPROVED
SAMPLE
- D. TOILET PAPER HOLDER
TBD
- E. TOWEL BAR TBD

RELEASED FOR FABRICATION 03/04/10

REVISIONS

SCALE: 1"=1'-0"	DATE: 03/04/10	DRAWN BY: BJB	CHECKED BY: ED
			www.licocontracting.com
		(718) 932-8300	FAX (718) 204-9817

CPW RESIDENCE
MASTER BATHROOM #141
LOWER PLAN SECTION

LICO CONTRACTING INC.
 P.O. BOX 3306, 2nd-10 20th AVENUE, ASTORIA, NY 11105

C-33

1 OF 12

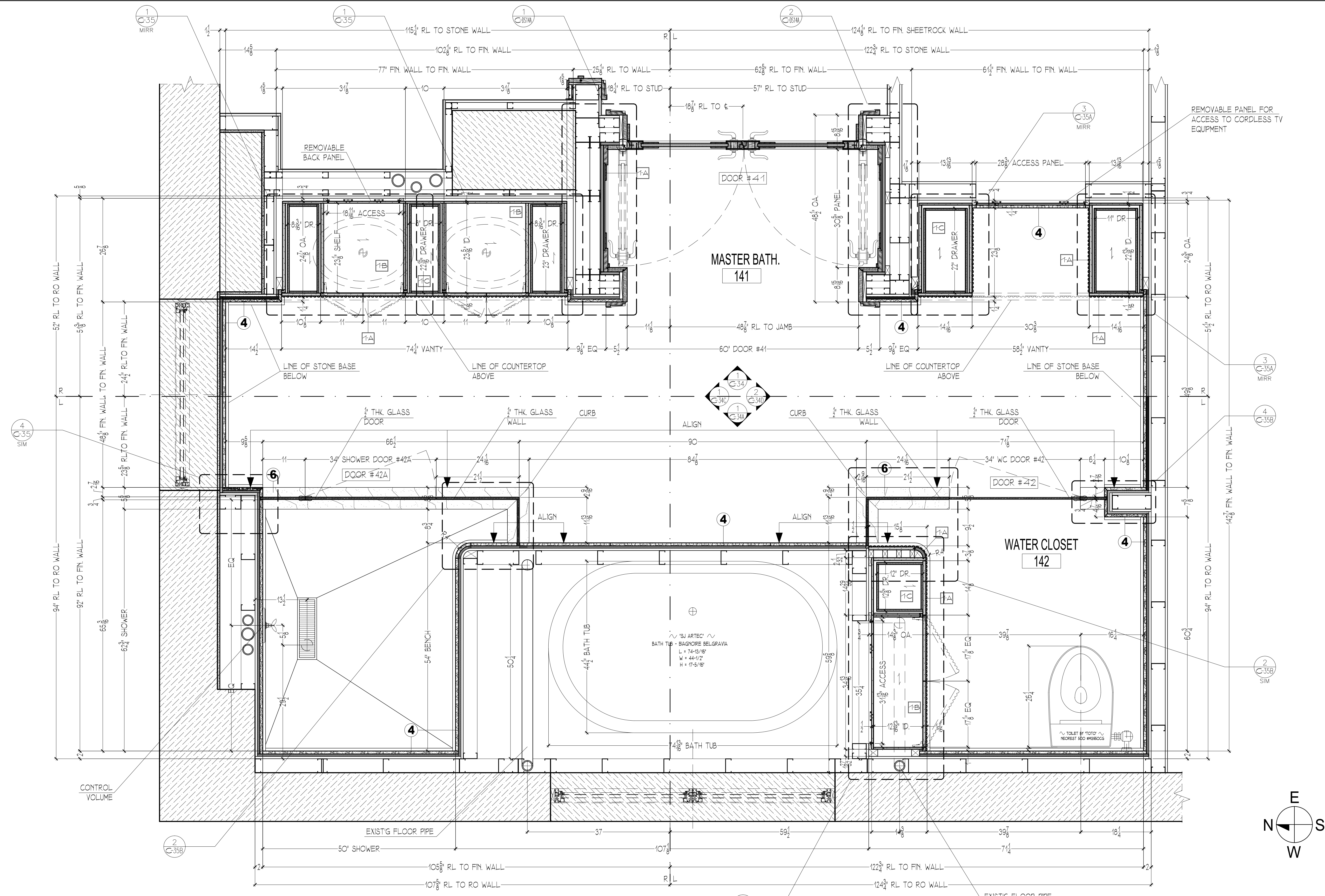

1 MASTER BATHROOM #141 - LOWER PLAN SECTION
 1/4"=1'-0"

MASTER BATHROOM #141, WC & SHOWER - PLUMBING FIXTURE SPECIFICATION:

- A. SINK BY "VILLEROY & BOCH", MODEL LOOP & FRIENDS #6161-30-01 U/M.
- B. SINK FAUCETS BY "THC PARIS", PAPILLON WIDESPREAD LAV SET, POL. GOLD FIN.
- C. TOILET BY "TOTO" NEOREST 500, MODEL #MS990CCR.01, WHITE
- D. HANDSHOWER W/HOOK BY "THC PARIS", POL. GOLD FIN.
- E. SHOWERHEAD BY "SJARTEC", MODEL #350MM/13.8" DIAM SHOWERHEAD, POL. GOLD FIN.
- F. SHOWER VOLUME CONTROL BY "THC PARIS", POL. GOLD FIN.
- G. SHOWER THERMOSTAT VALVE BY "THC PARIS", POL. GOLD FIN.
- H. BATH TUB BY "SJARTEC", BELGRAVIA CERAMITE, 74.8"W X 44.4"D
- I. BATH TUB SET BY "THC PARIS", ROMAN TUB SET W/ DIVERTER, POL. GOLD FIN.

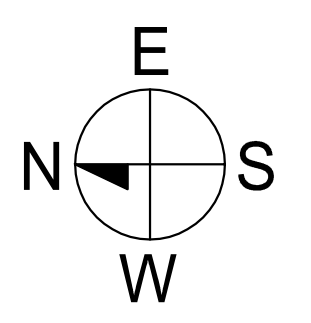

NOTE:
 RECESSED MAGNIFYING MIRROR
 INTERCATED INTO SIDE MIRROR,
 TBD BY ARCHITECT

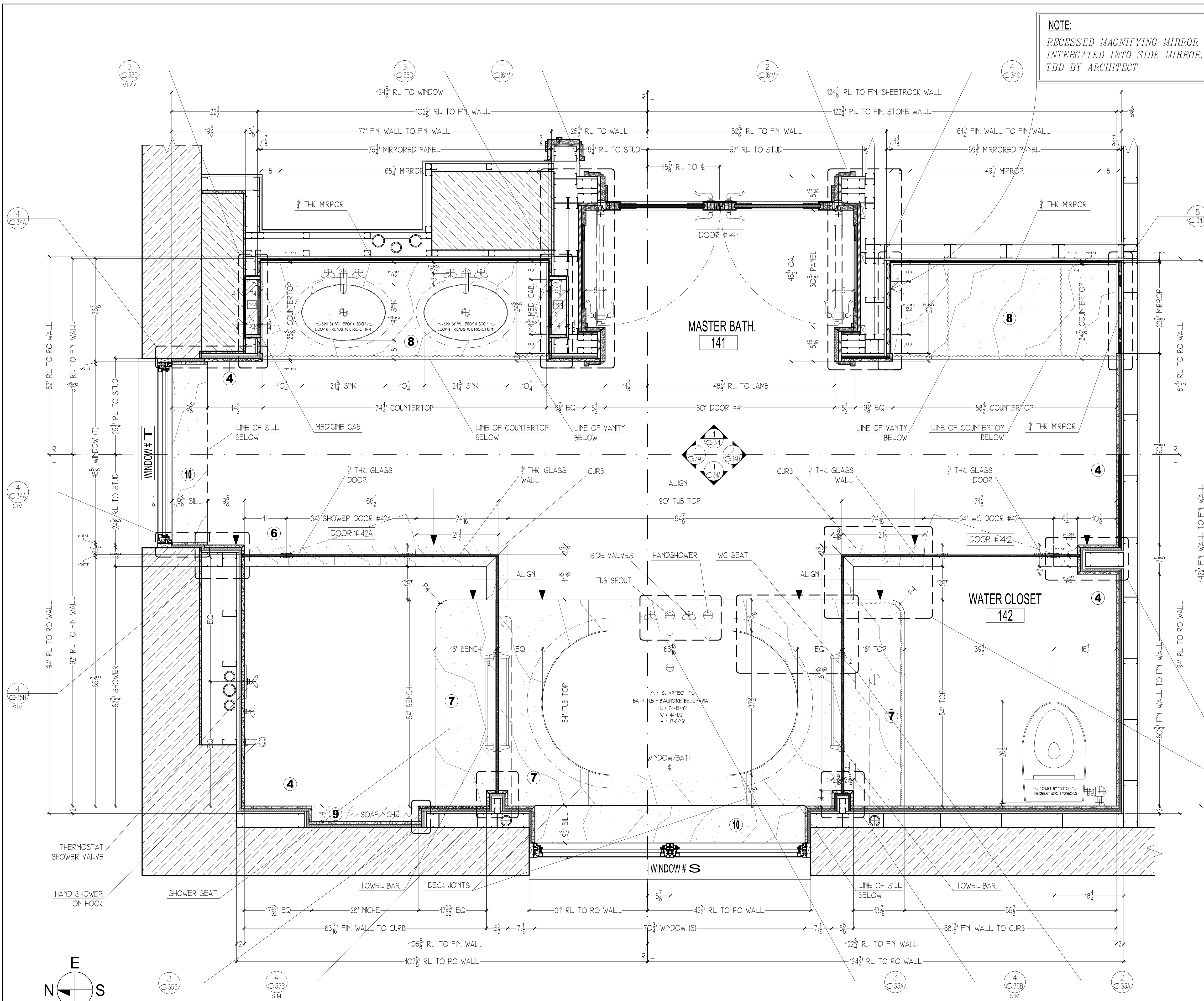

1 MASTER BATHROOM #141 - LOWER PLAN SECTION
 1/4" = 1'-0"

NOTE:
 HOLES FOR TUB FITTINGS
 NOT TO BE PREDRILLED
 FITINGS WILL BE LOCATED IN FIELD

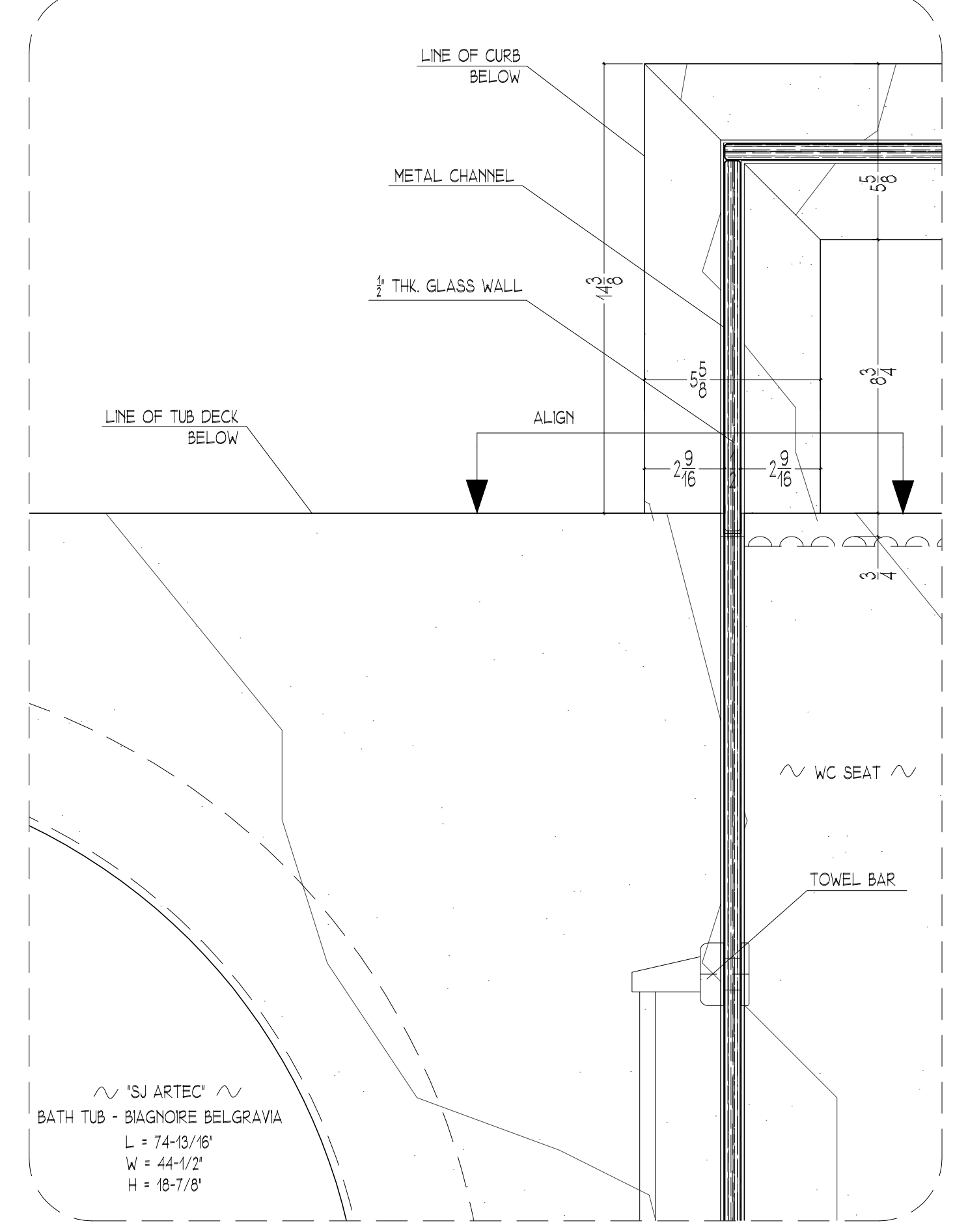

2 TUB DECK & CURB - PLAN DETAIL
 3/4" = 1'-0"

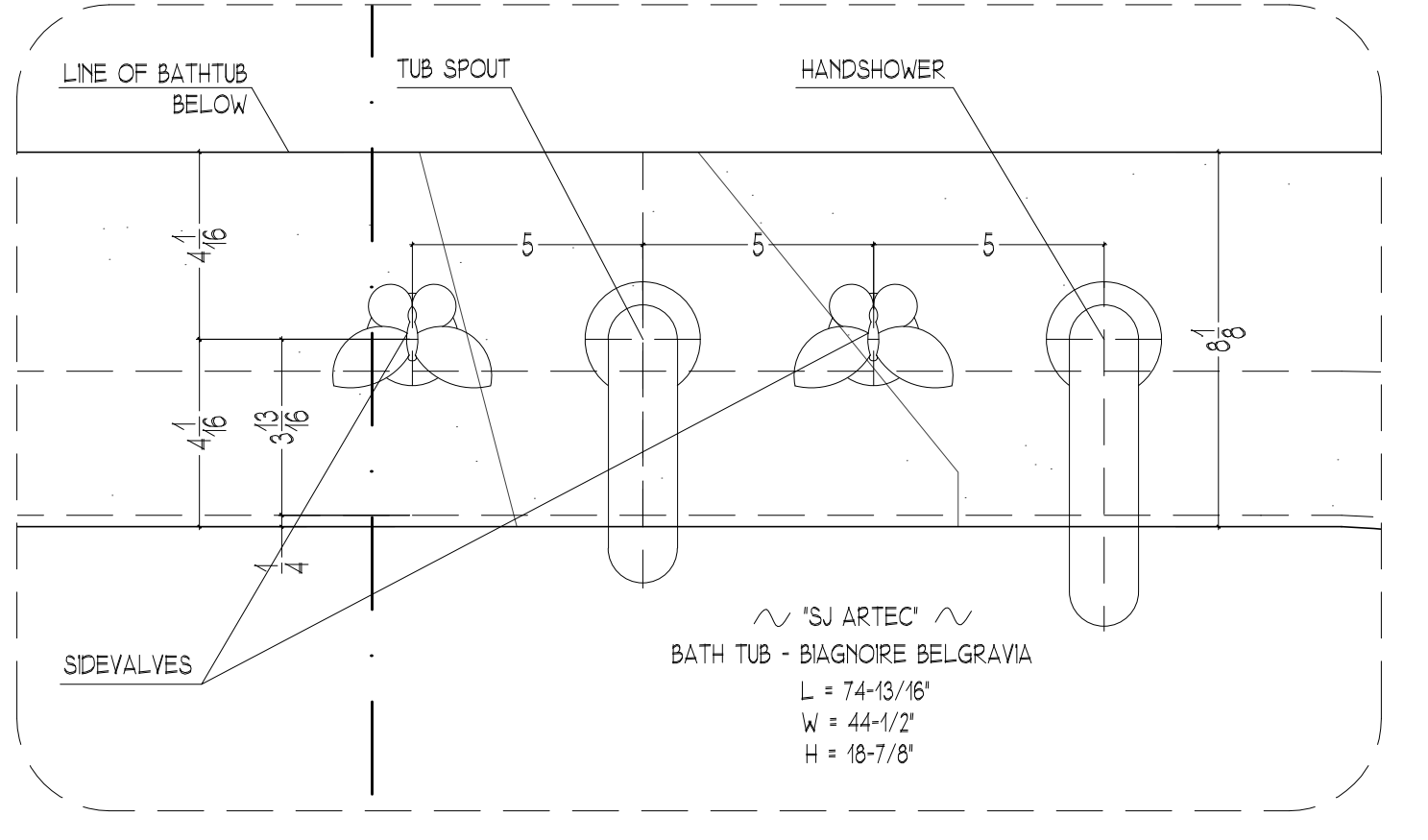

3 TUB SET - PLAN DETAIL
 3/4" = 1'-0"

RELEASED FOR FABRICATION 03/04/10

REVISIONS	
SCALE: as noted	DATE: 03/04/10
DRAWN BY: EEB	CHECKED BY: EED
www.ficocontracting.com	
CPW RESIDENCE	
MASTER BATHROOM #141	
UPPER PLAN SECTION & DETAIL	
(718) 932-8300 FAX (718) 204-9817	
P.O. BOX 5388, 29-10 20th AVENUE, ASTORIA, NY 11105	
C-33A	
2 OF 12	

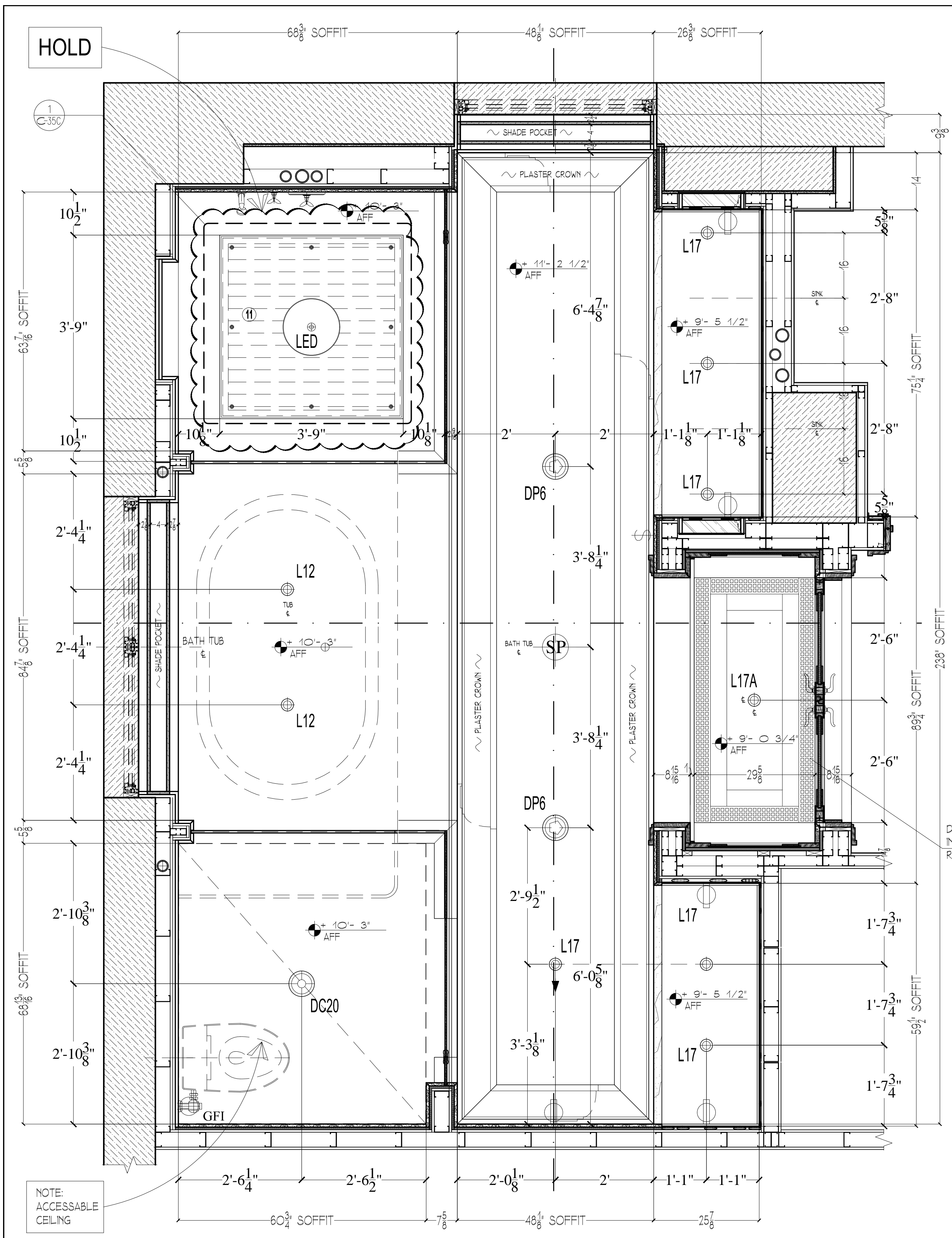

1 MASTER BATHROOM #141 - REFLECTED CEILING PLAN
3/4"=1'-0"

LIGHTS SCHEDULE:

- DP6 - (2) - Decorative Ceiling Mnd. Fixture
- DC20 - (1) - Decorative Ceiling Mnd. Fixture
- DS8 - (4) - Decorative Sconce Fixture
- L12 - (2) - Recessed Adjustable Downlight
- L17 - (6) - Recessed Adjustable Downlight
- L17A - (1) - Recessed Adjustable Downlight
- LED - (1) - Atez LED Shower Lighting System

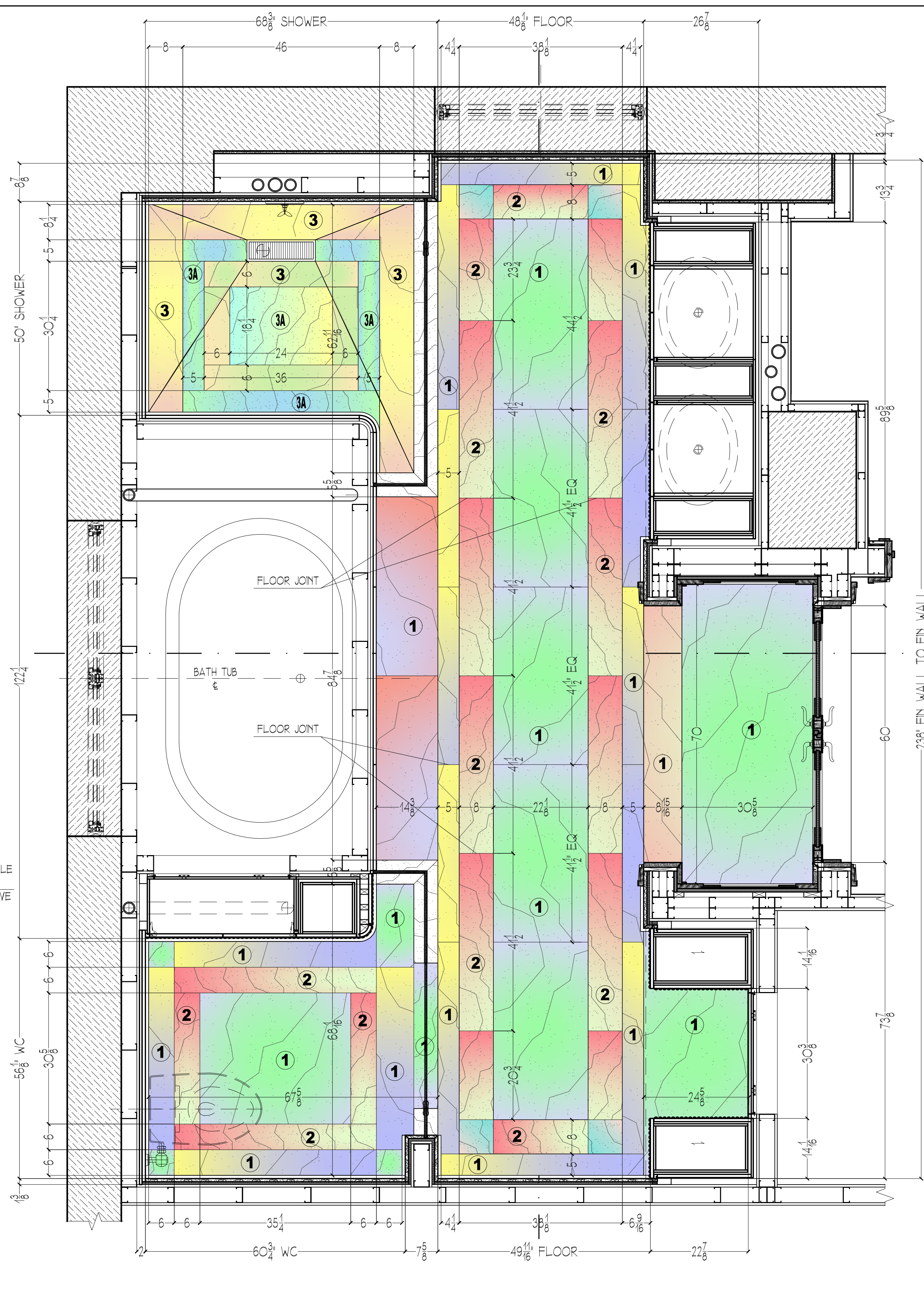

2 MASTER BATHROOM #141 - FLOOR PLAN LAYOUT
3/4"=1'-0"

STONE SCHEDULE:

1. BATH & WC FLOOR
ONYX - 3/4" THK SLAB, WHITE, FIN: HONED
2. BATH & WC FLOOR BORDER
ONYX - 3/4" THK SLAB, FIN: POLISHED
3. SHOWER FLOOR
ONYX - 3/4" THK SLAB, WHITE, FIN: POLISHED
- 3A. SHOWER FLOOR
ONYX - 3/4" THK SLAB, WHITE, FIN: SANDBLASTED
4. WALLS
ONYX - 3/4" THK SLAB, WHITE, FIN: POLISHED
5. BASEBOARD
ONYX - 3/4" THK SLAB, WHITE, FIN: POLISHED
6. CURB TOP & FACE
ONYX - 3/4" THK SLAB, WHITE, FIN: POLISHED
7. TUB DECK & BENCH
ONYX - 3/4" THK SLAB, WHITE, FIN: POLISHED
8. VANITY TOP & BACKSPASH
ONYX - 3/4" THK MITERED SLAB, 1/2" EDGE, WHITE, FIN: POLISHED
9. SOAP NICHE
ONYX - 3/4" THK SLAB, WHITE, FIN: POLISHED
10. WINDOW SILL
ONYX - 3/4" THK SLAB, WHITE, FIN: POLISHED
11. LED SHOWER PANEL
ONYX - 3/4" THK SLAB, WHITE, FIN: POLISHED

RELEASED FOR FABRICATION 03/04/10

CPW RESIDENCE	SCALE: 3/4"=1'-0"	DATE: 03/04/10	www.ficocontracting.com	(718) 932-8300 FAX (718) 204-9817
	DRAWN BY: EBS	CHECKED BY: ED		
PROJECT	MASTER BATHROOM #141 RCP & FLOOR PLAN			 JCS CONTRACTING INC. P.O. BOX 5386, 29-10 20th AVENUE, ASTORIA, NY 11105
TITLE	3 OF 12			

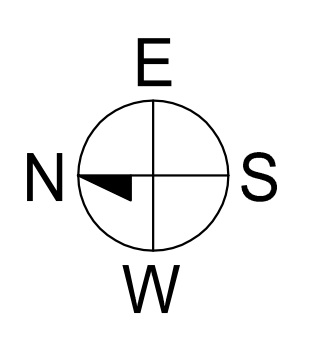

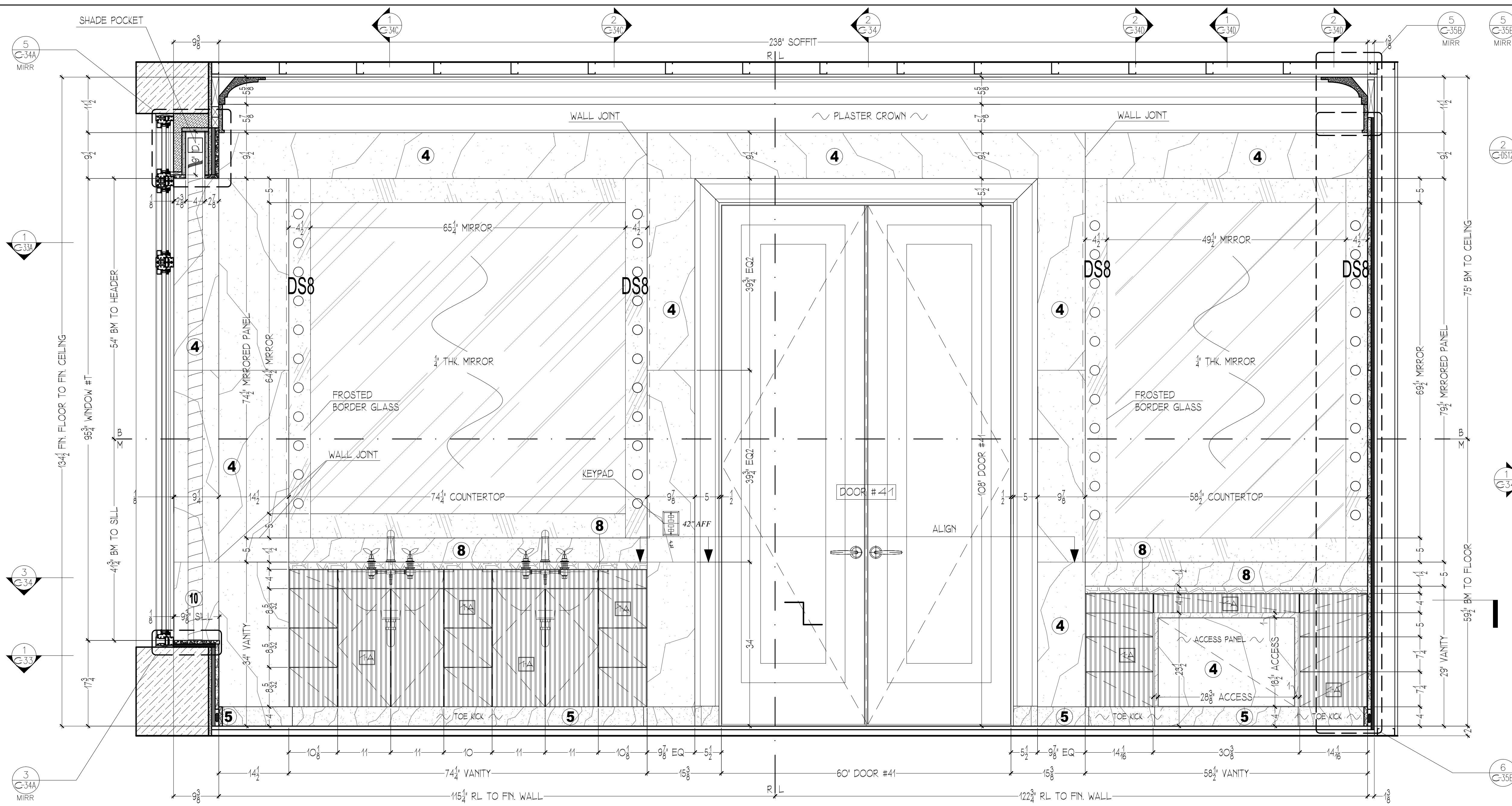

1 MASTER BATHROOM #141 - EAST ELEVATION
1/4"=1'-0"

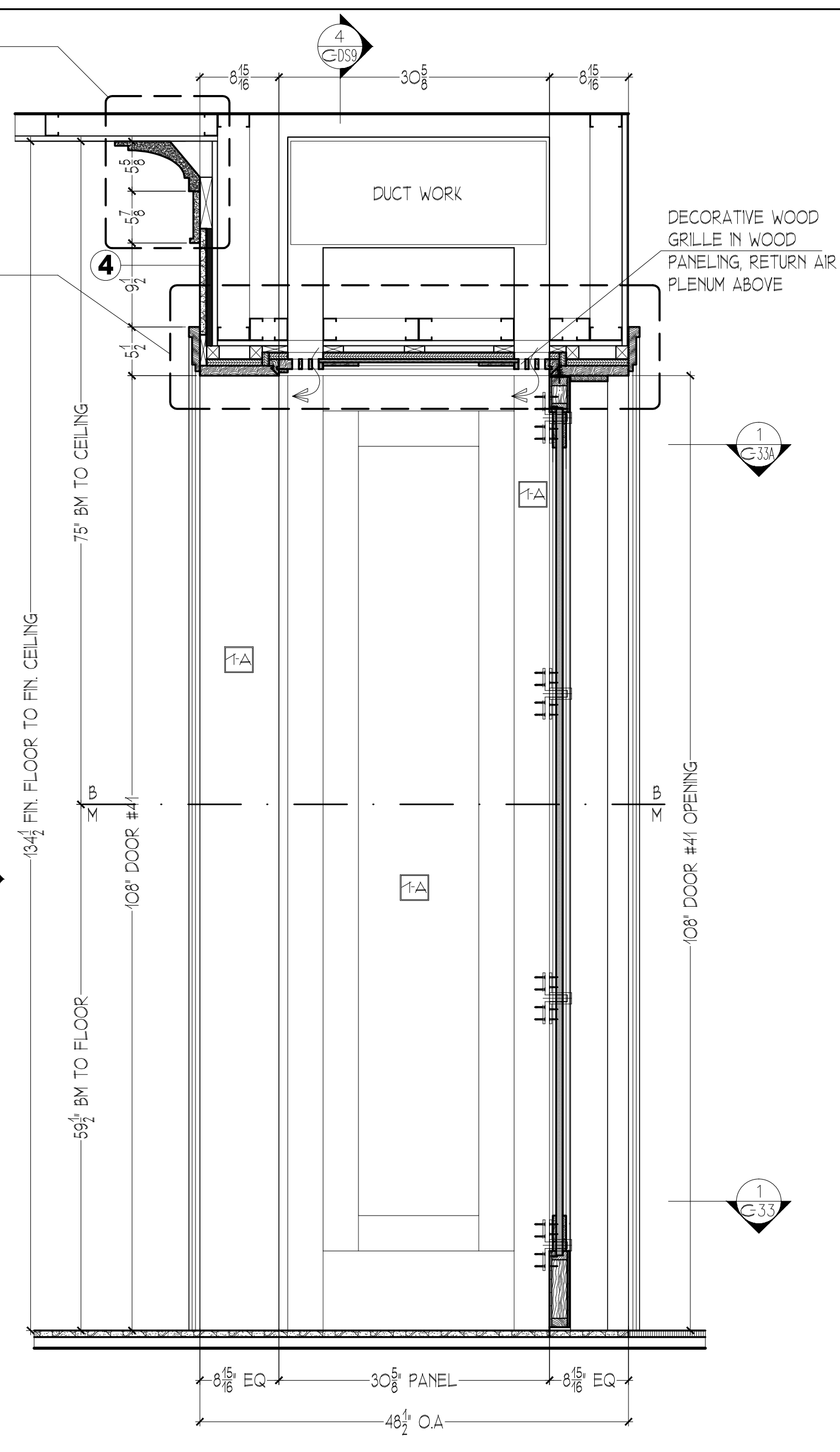

2 HARMON DOOR #41 - PANEL ELEVATION
1/4"=1'-0"

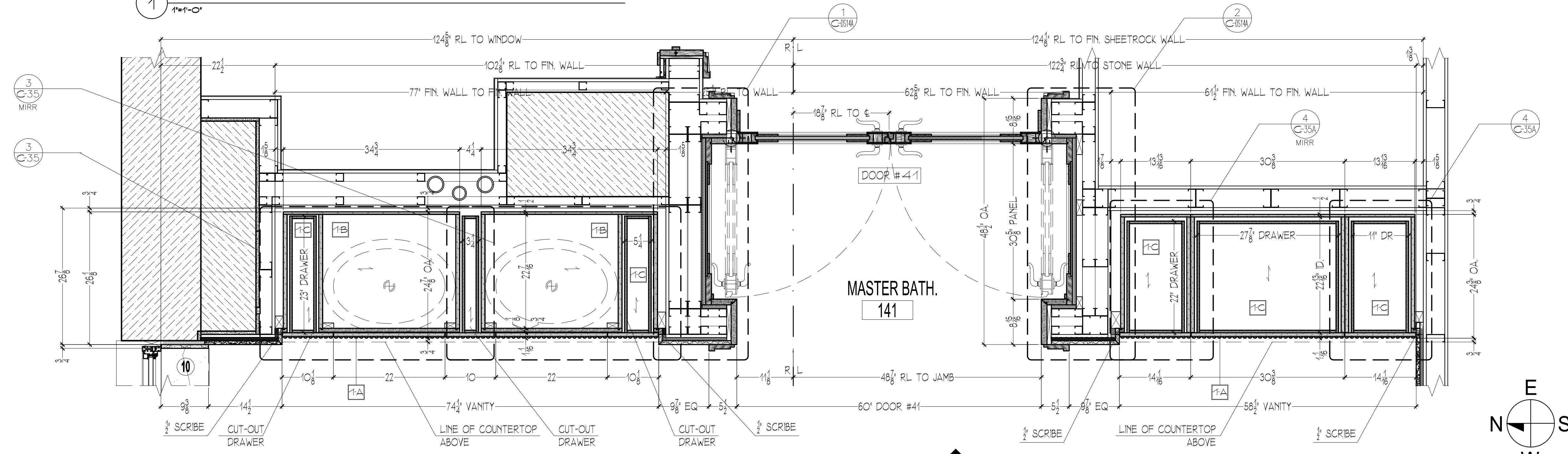

3 MASTER BATHROOM #141 - MIDDLE PLAN SECTION @ EAST ELEVATION
1/4"=1'-0"

RELEASED FOR FABRICATION 03/04/10

REVISIONS	
SCALE: 1"=1'-0"	DATE: 03/04/10
DRAWN BY: EBS	CHECKED BY: ED
www.ficocontracting.com	
(718) 932-8300	
FAX (718) 204-9817	
CPW RESIDENCE	4 OF 12

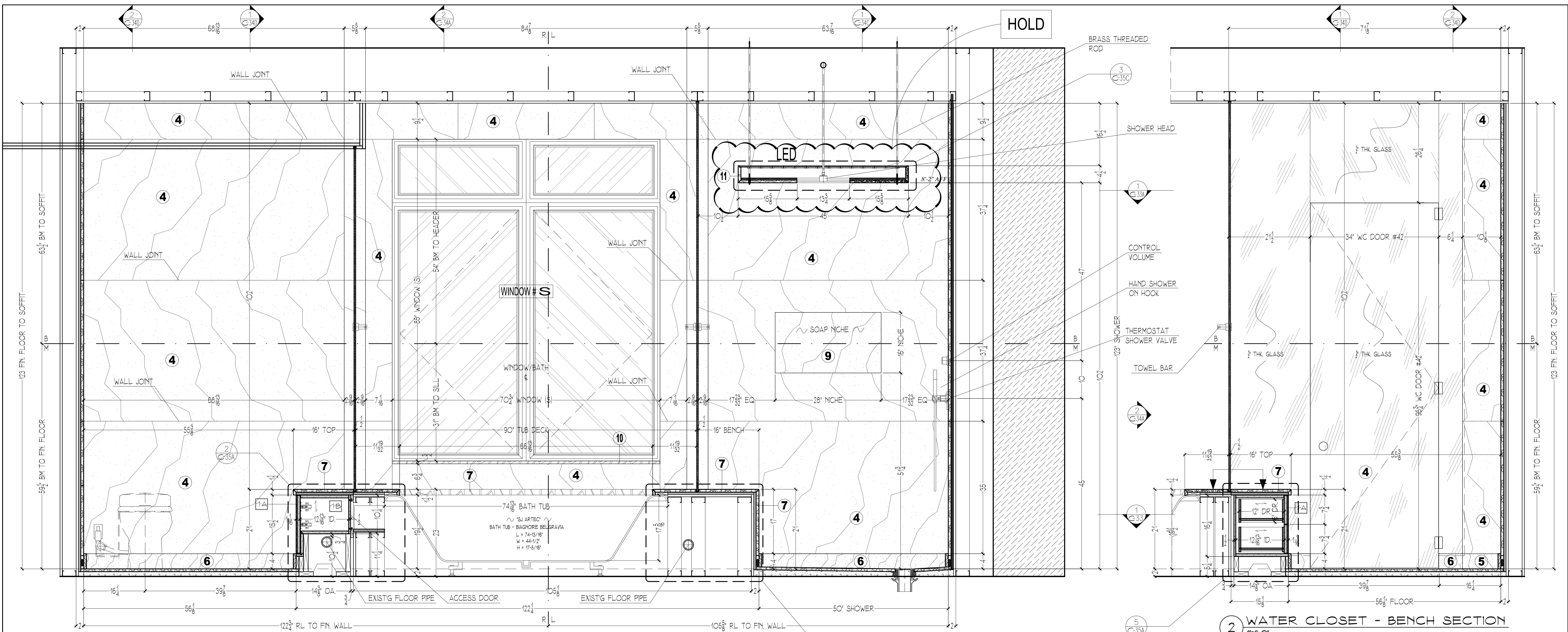

1 MASTER BATHROOM #141 - SECTION @ WEST ELEVATION
1/4" = 1'-0"

2 WATER CLOSET - BENCH SECTION
1/4" = 1'-0"

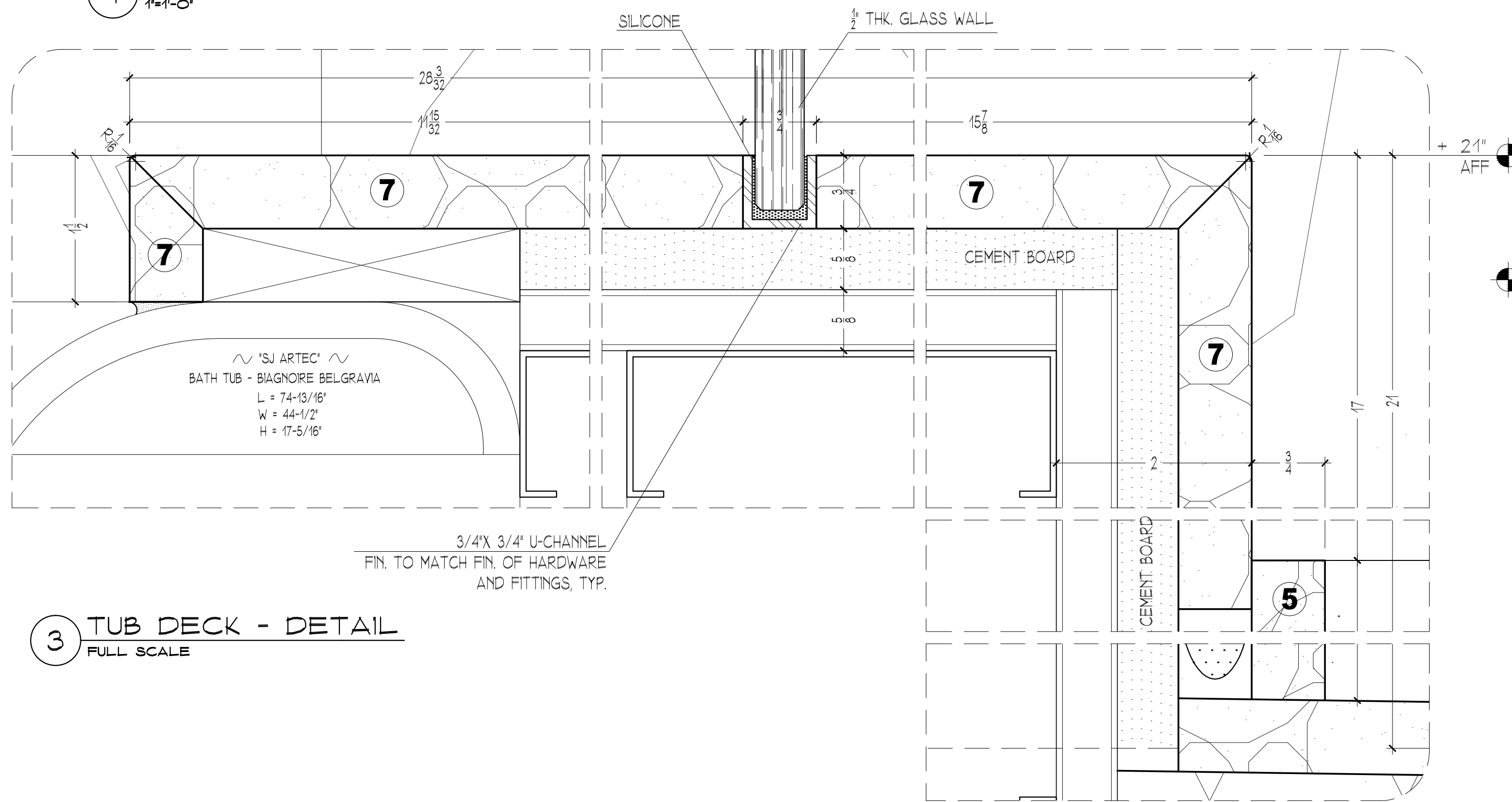

3 TUB DECK - DETAIL
FULL SCALE

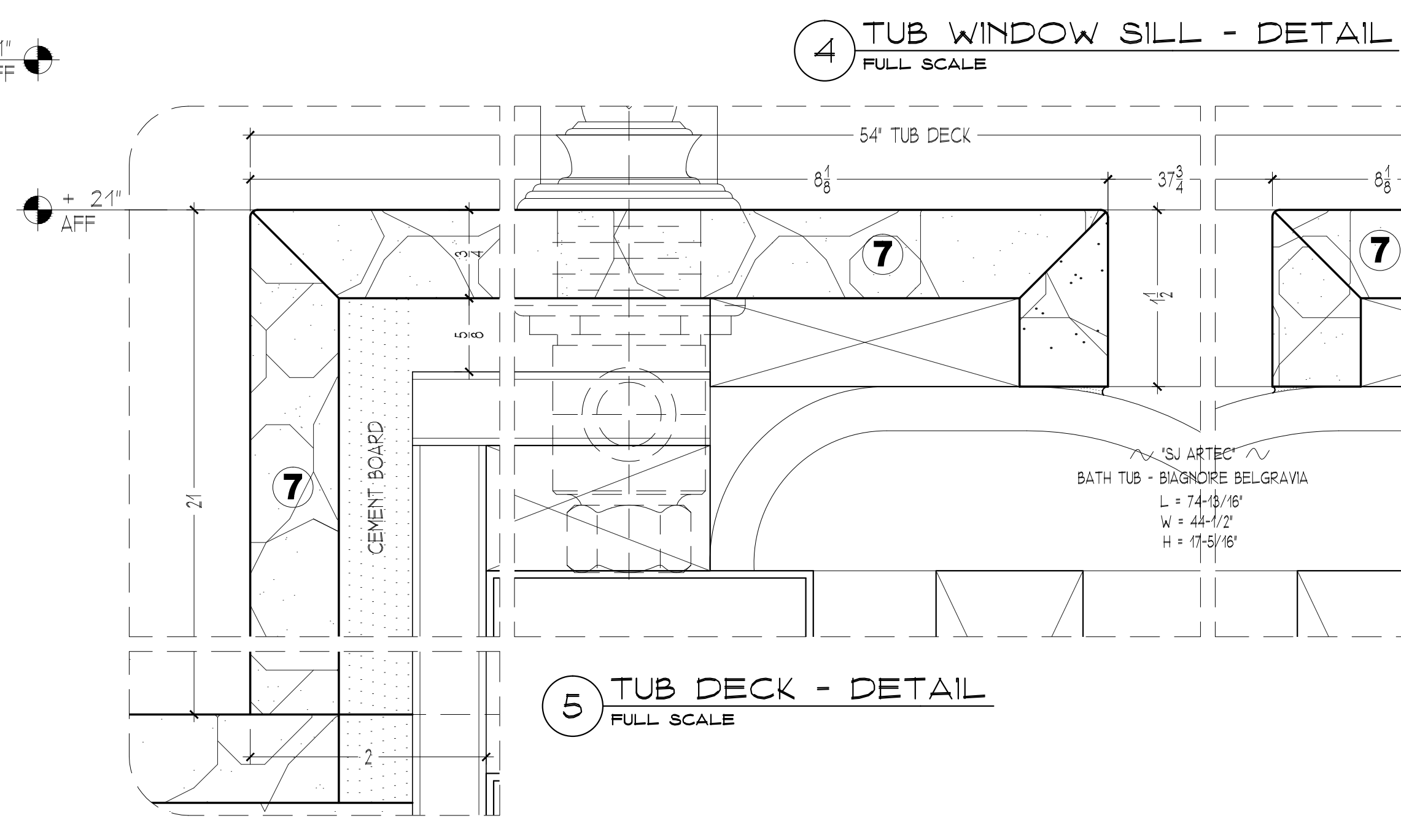

4 TUB WINDOW SILL - DETAIL
FULL SCALE

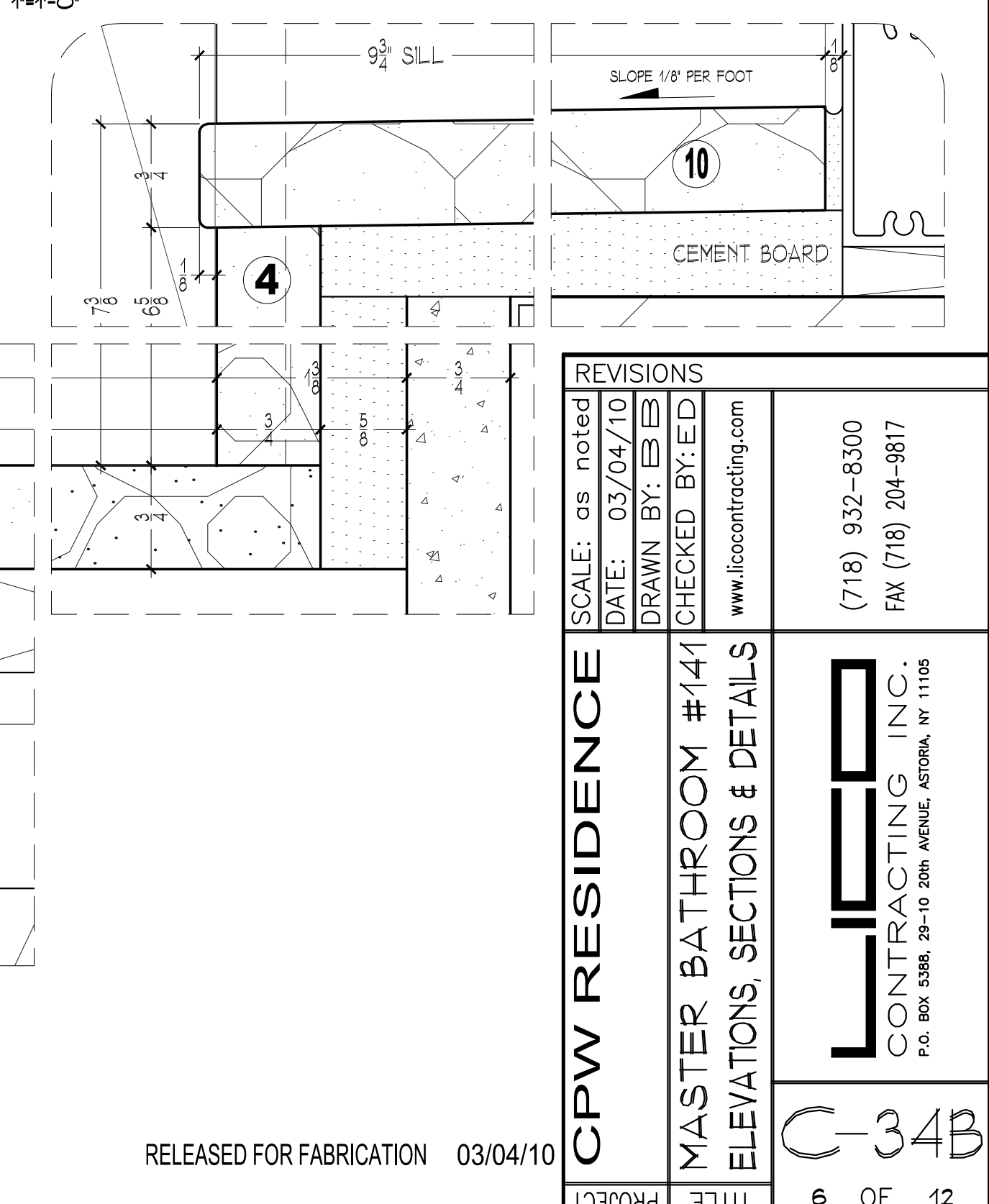

5 TUB DECK - DETAIL
FULL SCALE

REVISIONS	
SCALE: as noted	DATE: 03/04/10
DRAWN BY: EB	CHECKED BY: ED
www.ficocontracting.com	
CPW RESIDENCE	
MASTER BATHROOM #141	
ELEVATIONS, SECTIONS & DETAILS	
(718) 932-8300 FAX (718) 204-9817	
P.O. BOX 5386, 29-10 20th AVENUE, ASTORIA, NY 11105	

RELEASED FOR FABRICATION 03/04/10

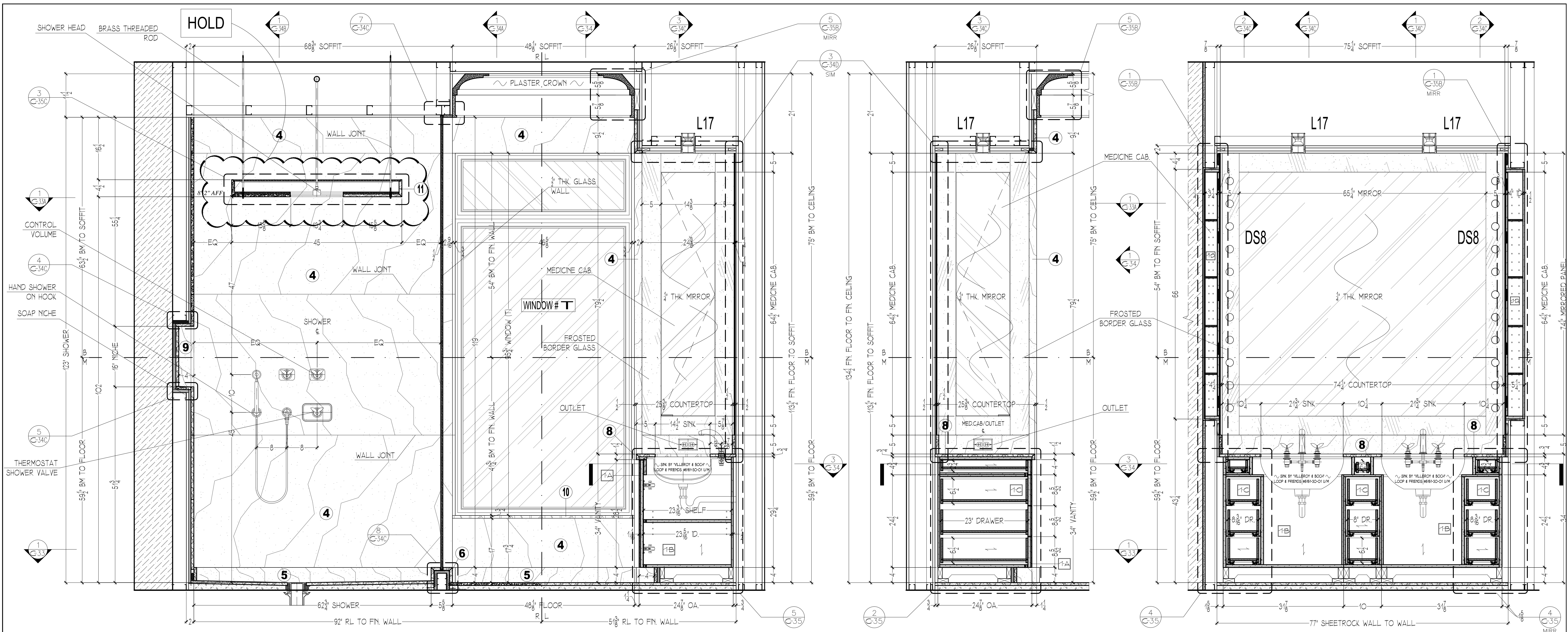

1 MASTER BATHROOM #141 - NORTH ELEVATION

2 VANITY - VERTICAL SECTION

3 VANITY - SIDE TO SIDE VERTICAL SECTION

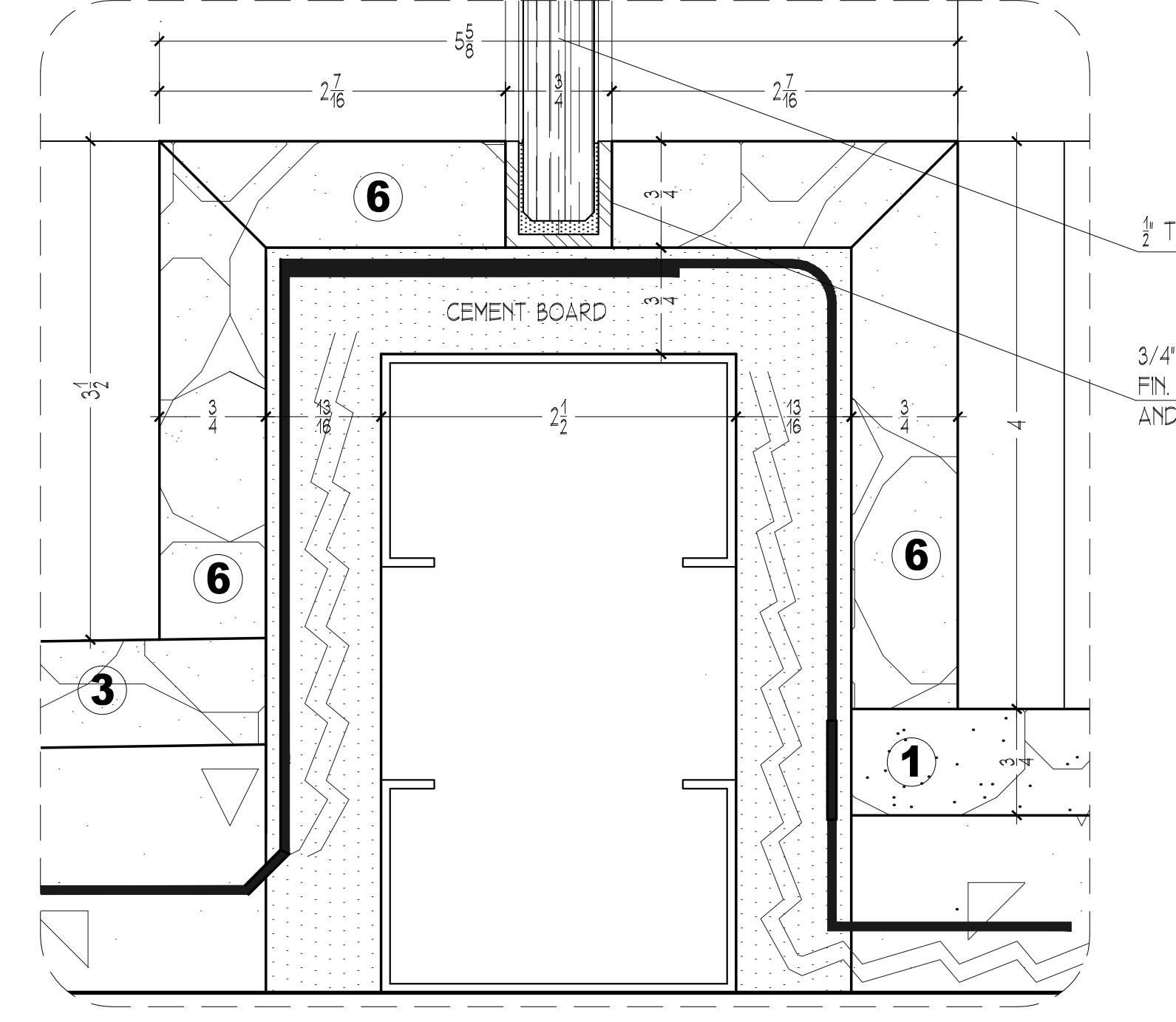
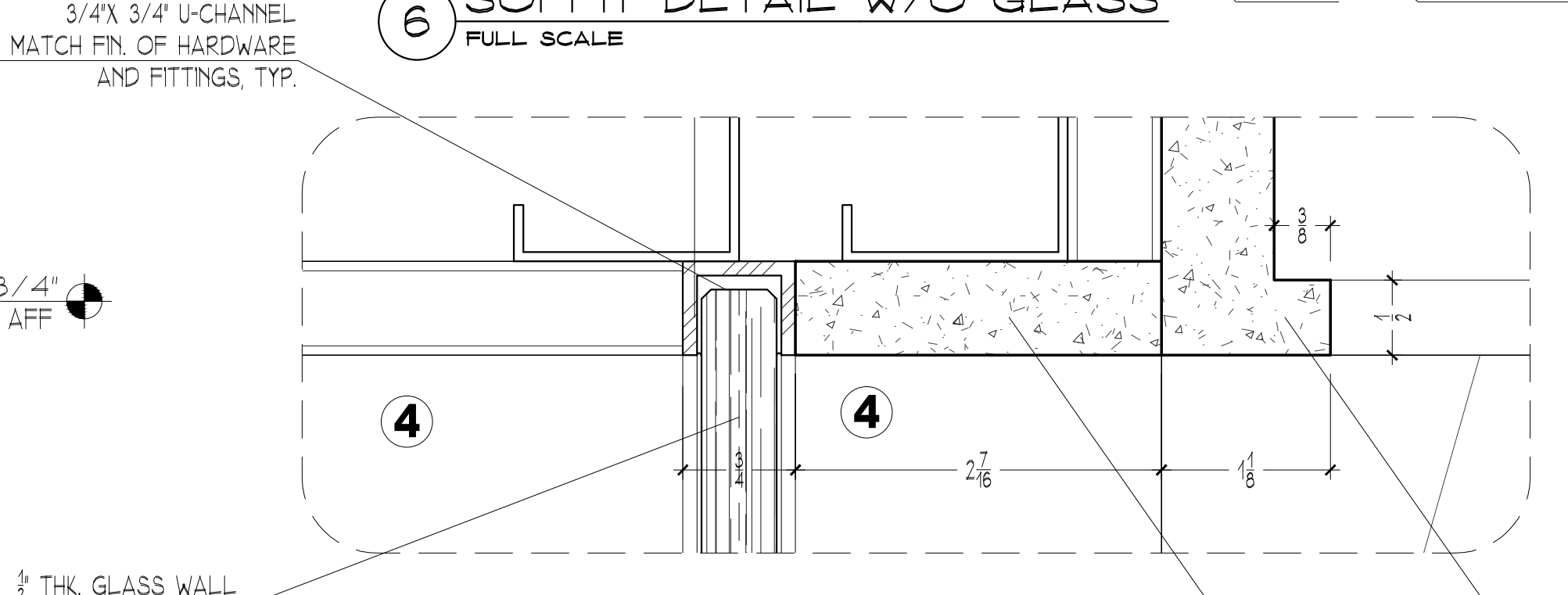
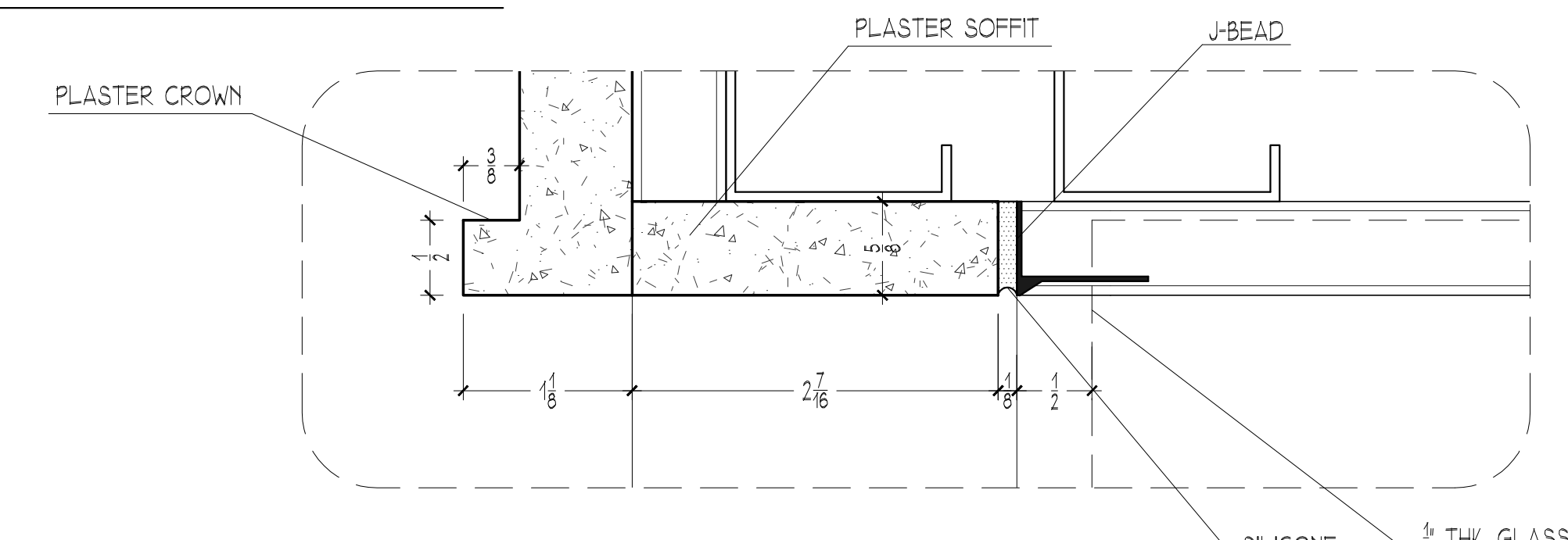
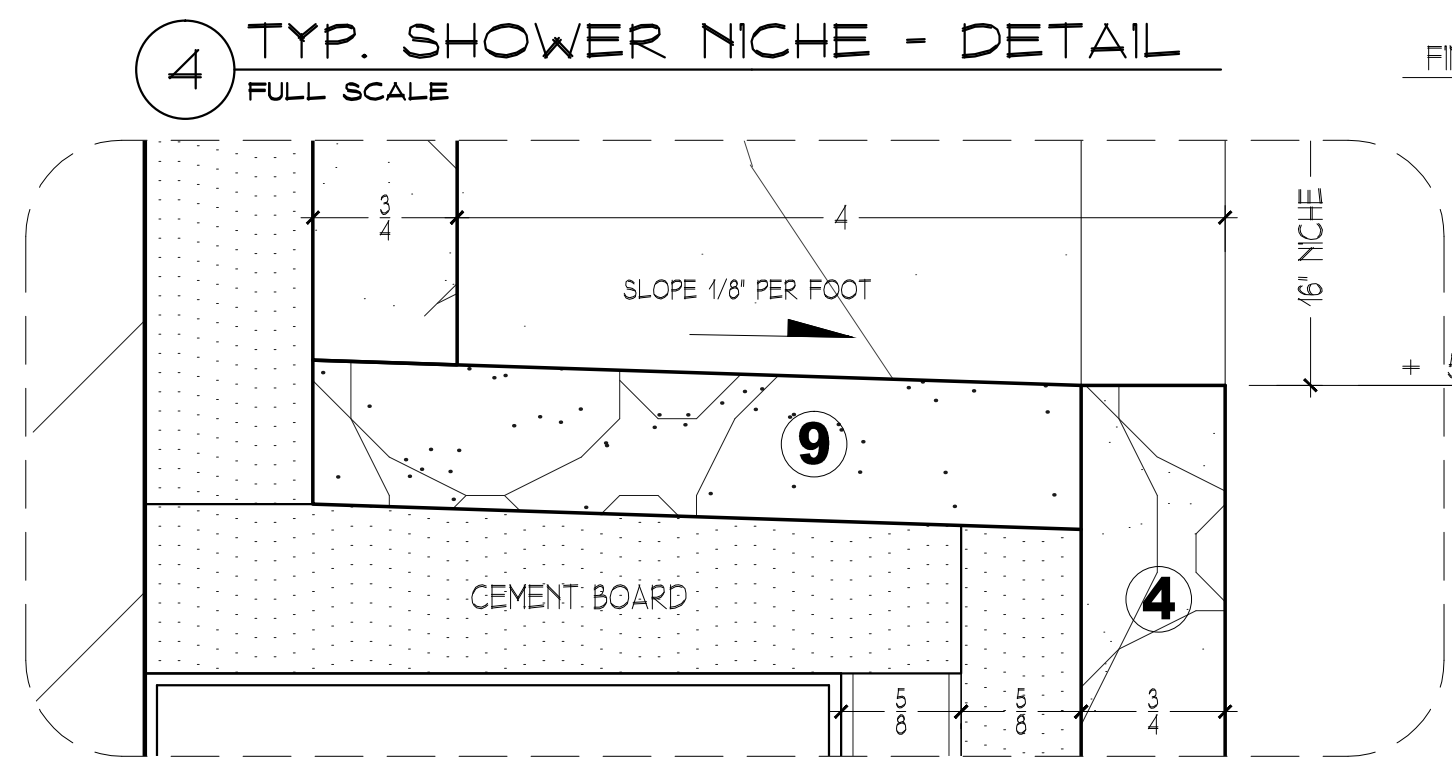
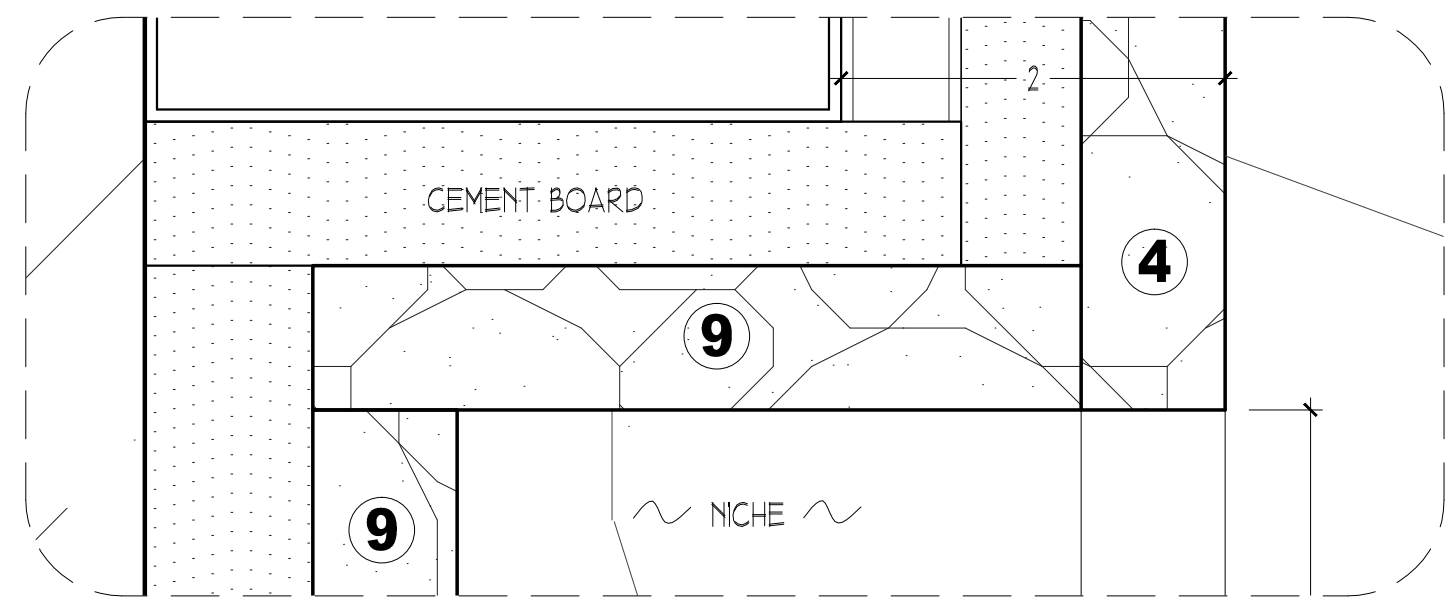

RELEASED FOR FABRICATION 03/04/10

REVISIONS	
SCALE: as noted	DATE: 03/04/10
DRAWN BY: EB	CHECKED BY: ED
www.ficocontracting.com	
(718) 932-8300	
FAX (718) 204-9817	
CPW RESIDENCE	
MASTER BATHROOM #141	
ELEVATIONS, SECTIONS & DETAILS	
CONTRACTING INC.	
P.O. BOX 5386, 29-10 20th AVENUE, ASTORIA, NY 11105	

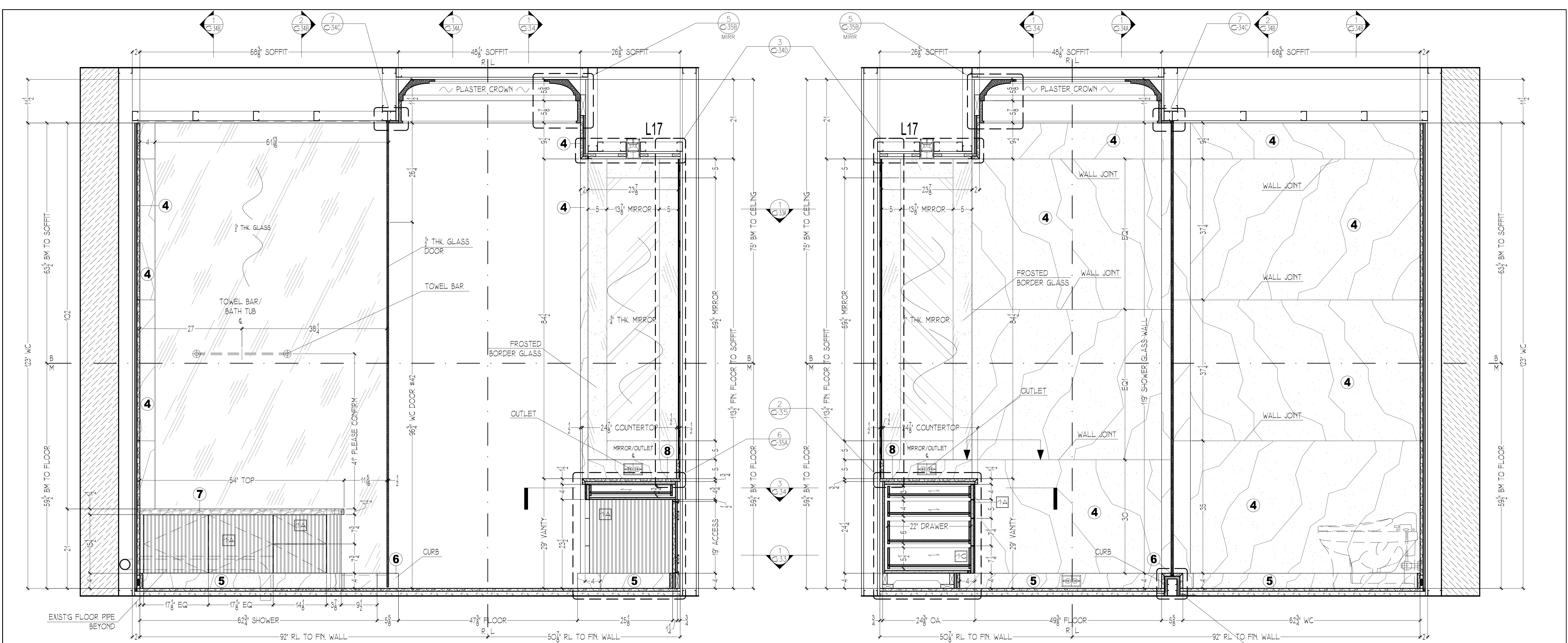

1 MASTER BATHROOM & WC - NORTH ELEVATION

2 MASTER BATHROOM & WC - SOUTH ELEVATION

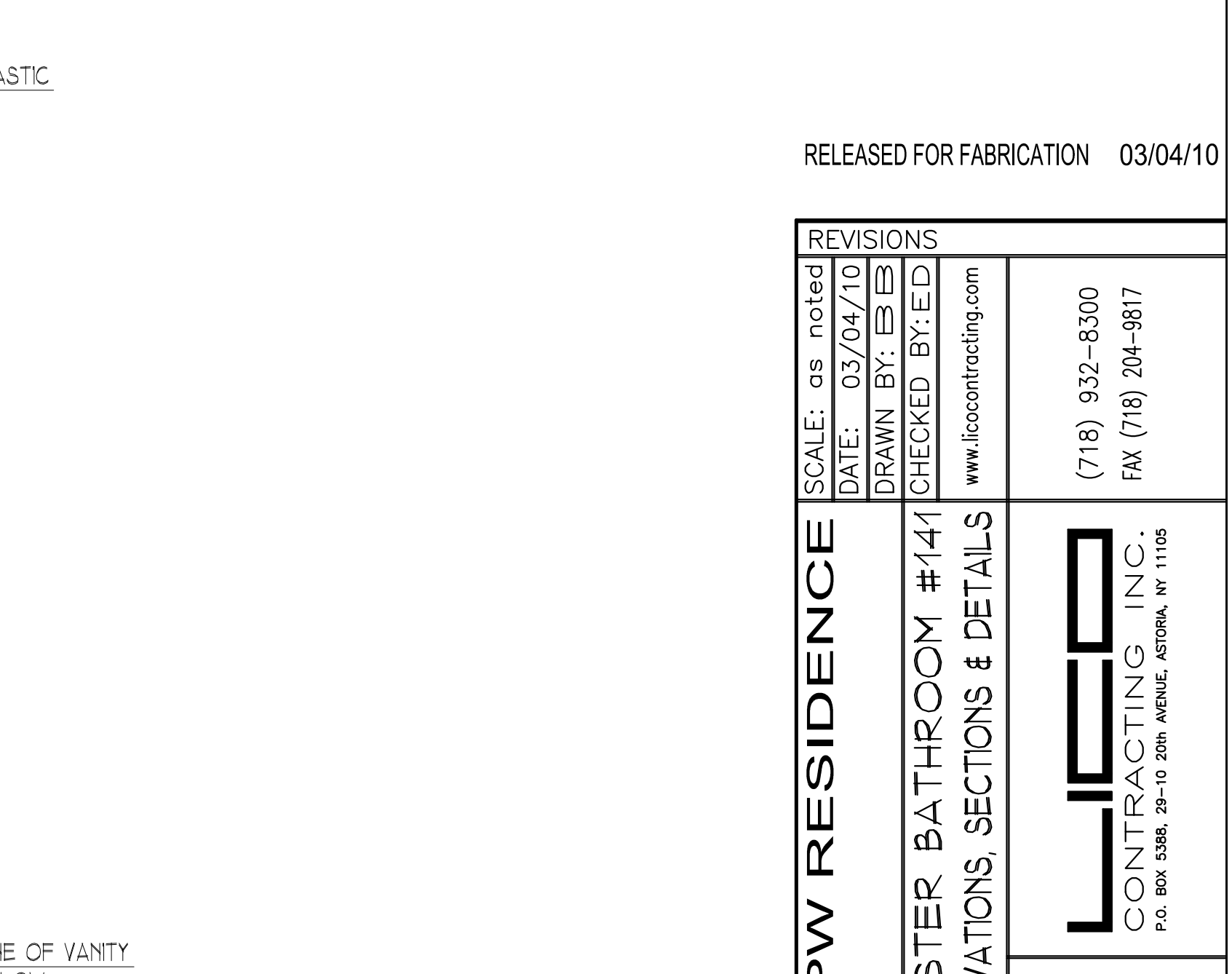
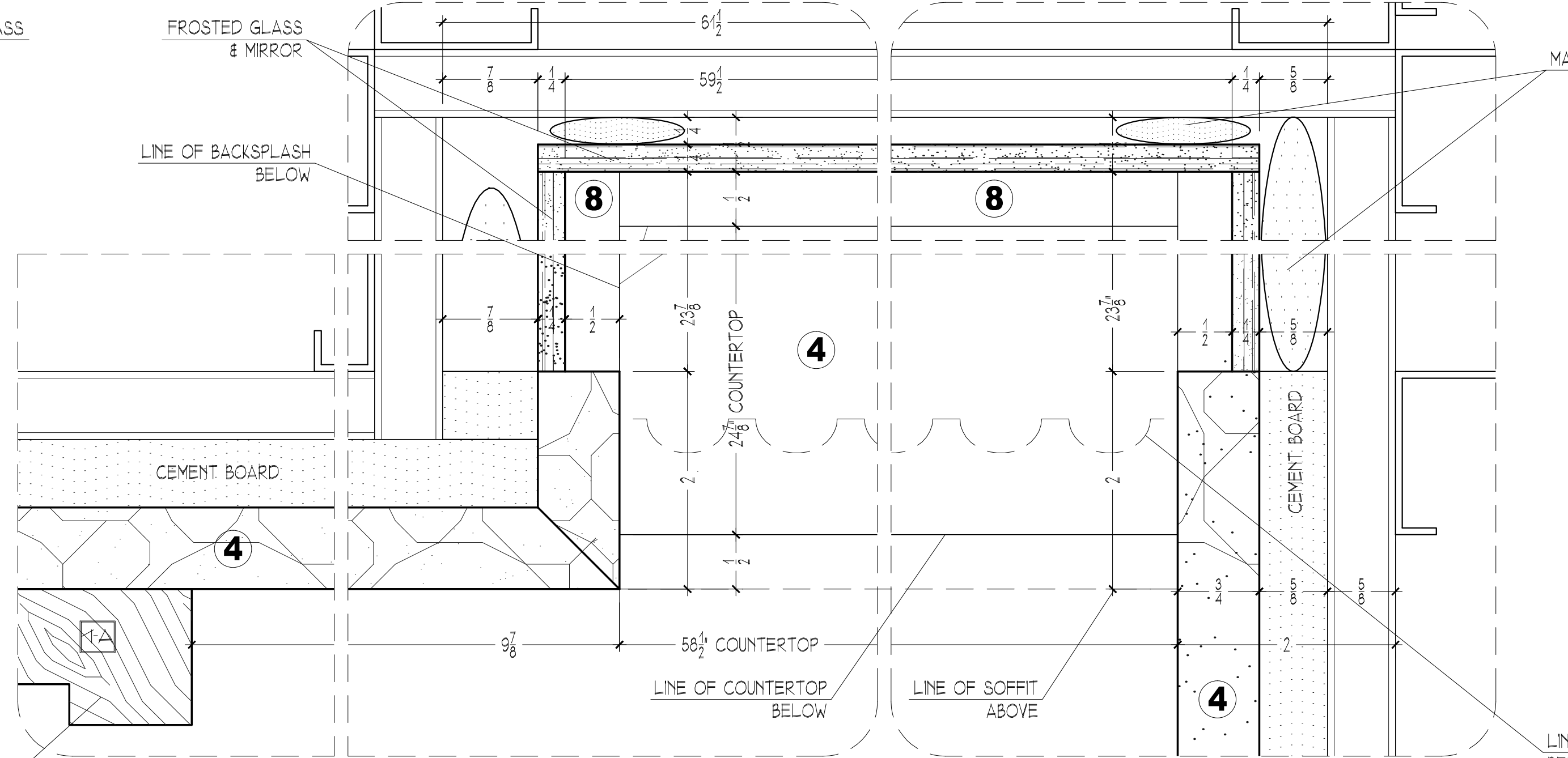
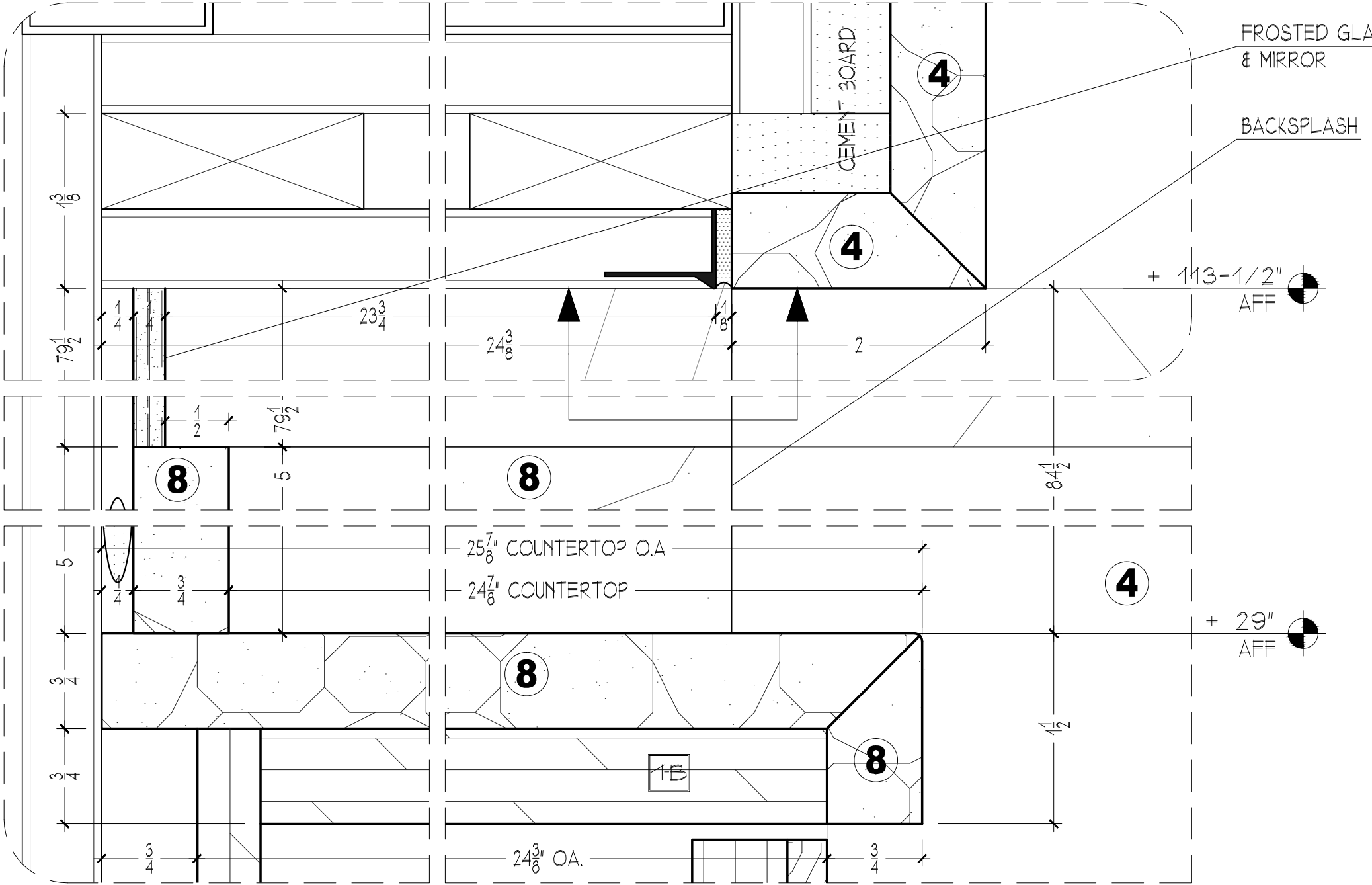

3 MIRRORED PANEL - VERT. SECTION DETAIL
FULL SCALE

4 MIRRORED SIDE PANEL - DETAIL
FULL SCALE

5 MIRRORED SIDE PANEL - DETAIL
FULL SCALE

RELEASED FOR FABRICATION 03/04/10

REVISIONS	
SCALE: as noted	DATE: 03/04/10
DRAWN BY: EB	CHECKED BY: ED
www.ficocontracting.com	
(718) 932-8300 FAX (718) 204-9817	
P.O. BOX 5386, 29-10 20th AVENUE, ASTORIA, NY 11105	
CPW RESIDENCE	MASTER BATHROOM #141 ELEVATIONS, SECTIONS & DETAILS
PROJECT	TITLE

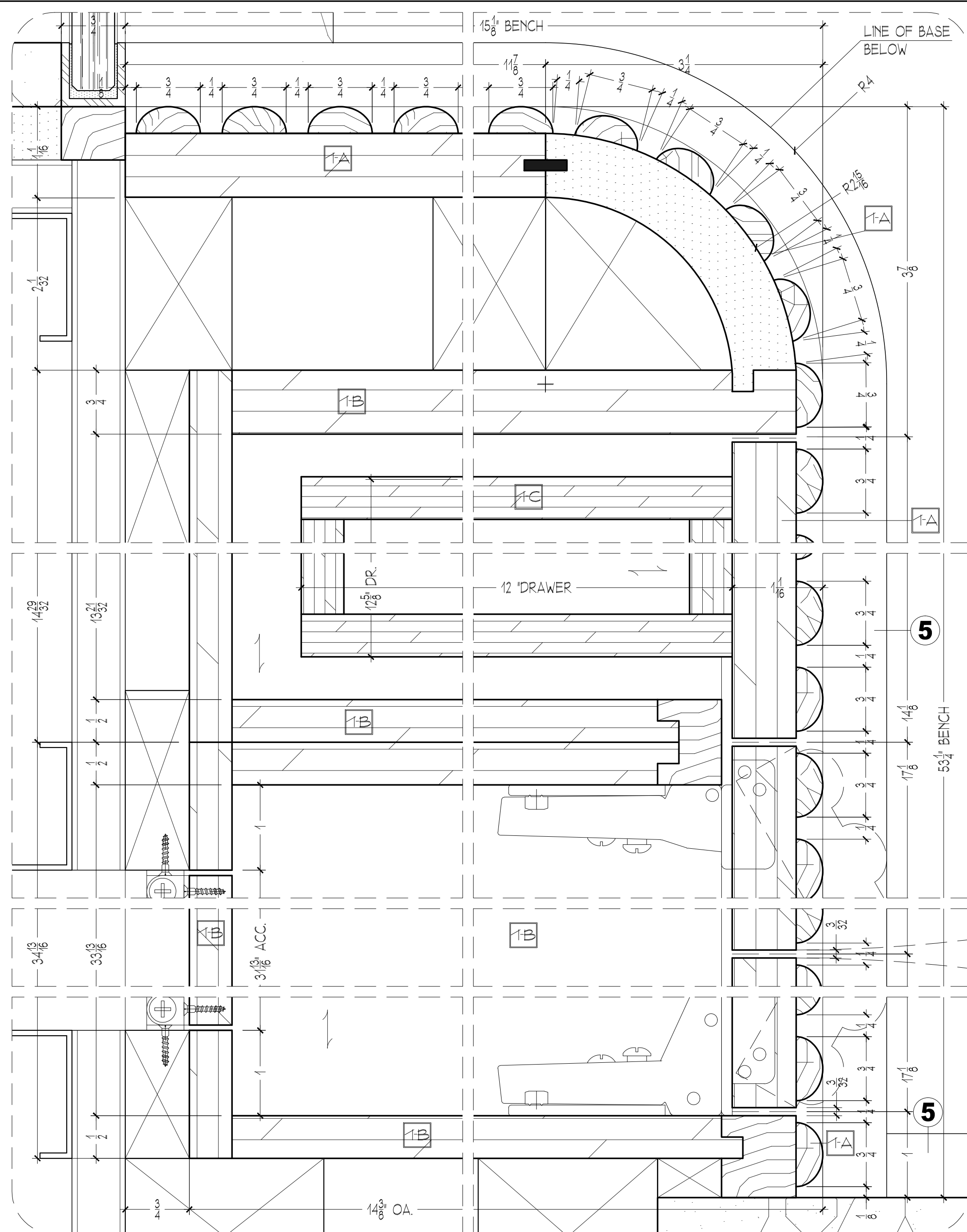

1 BENCH - PLAN SECTION DETAIL
FULL SCALE

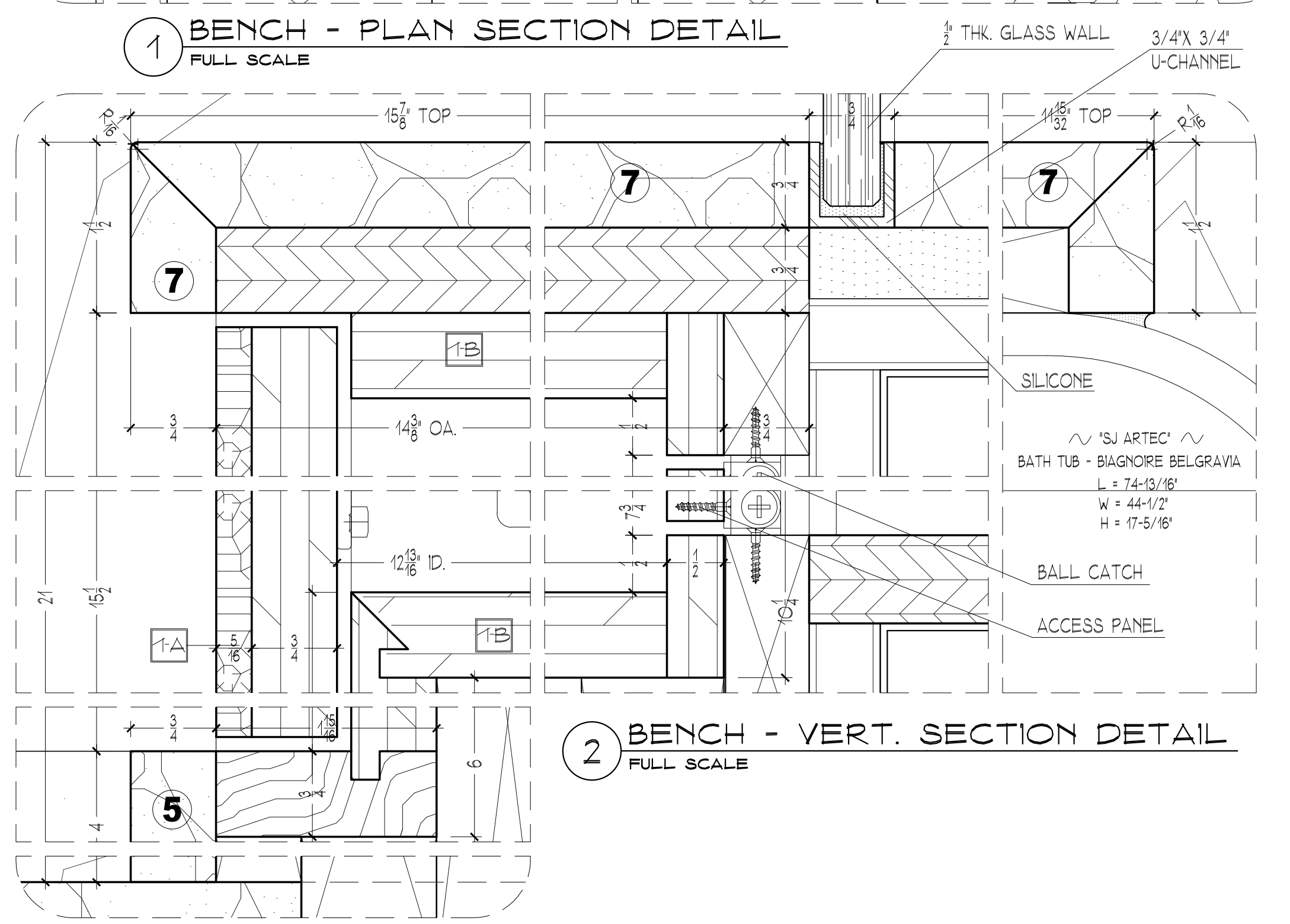

2 BENCH - VERT. SECTION DETAIL
FULL SCALE

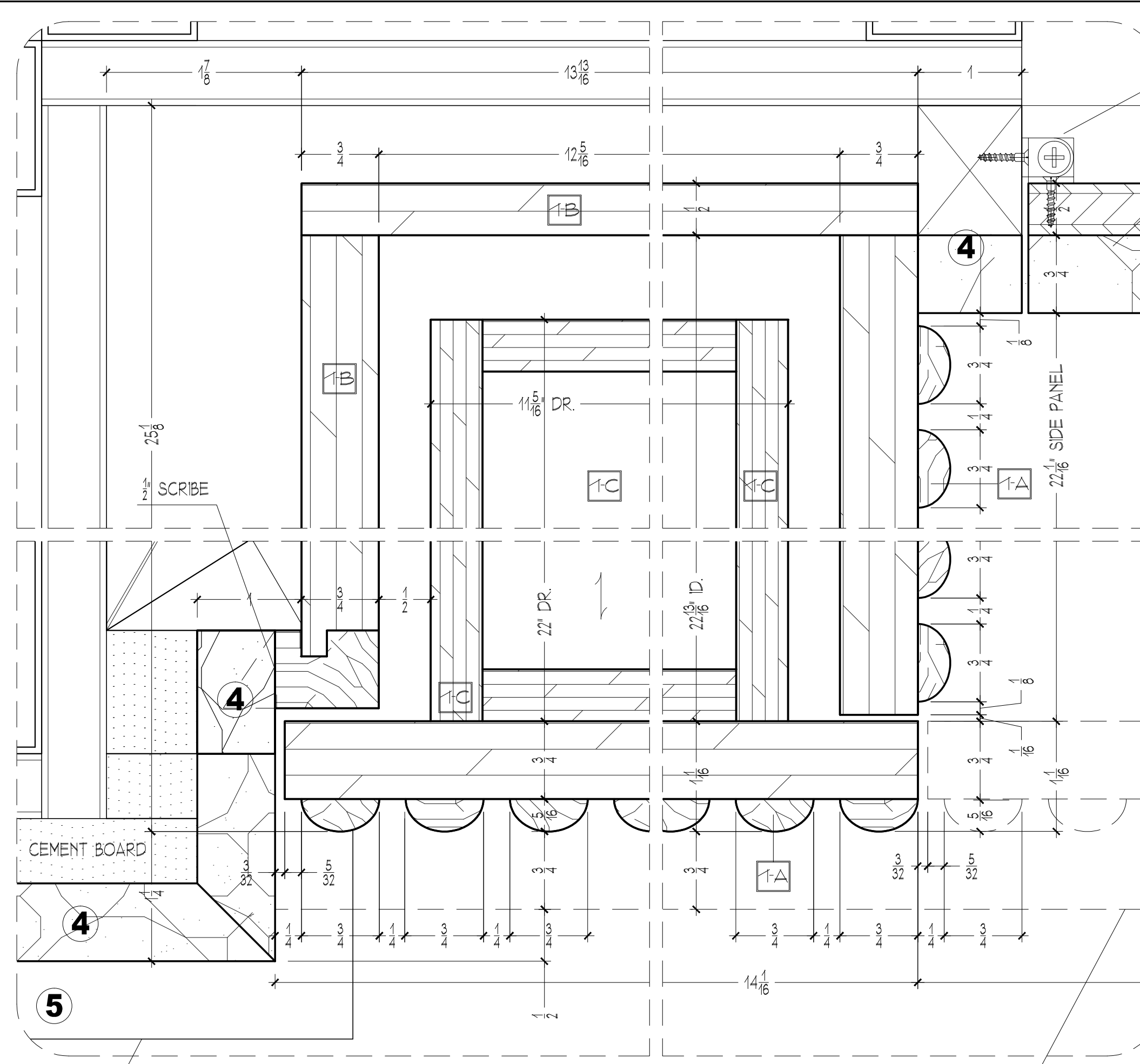

3 DESK - PLAN SECTION DETAIL
FULL SCALE

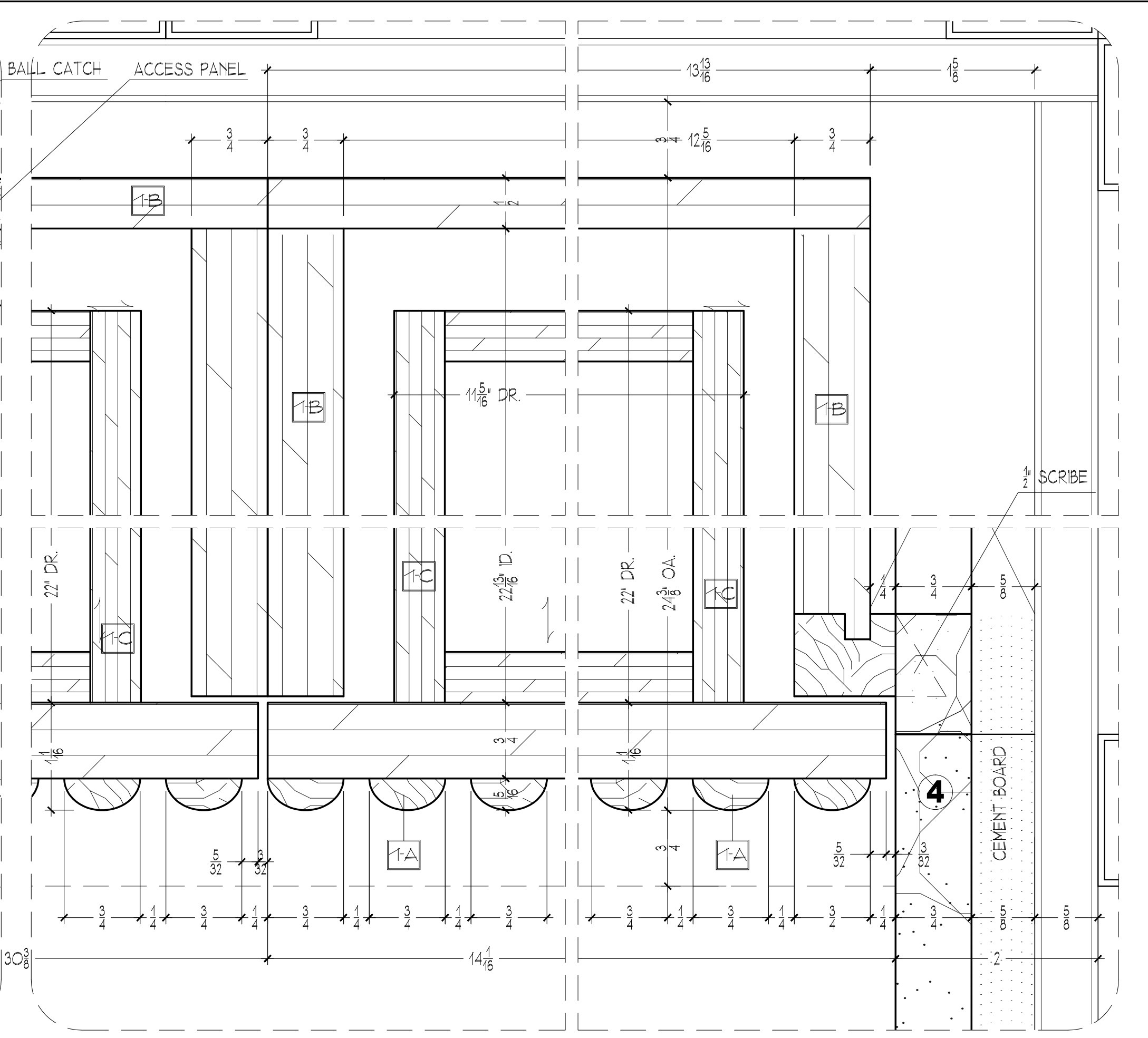

4 DESK - MIDDLE PLAN SECTION DETAIL
FULL SCALE

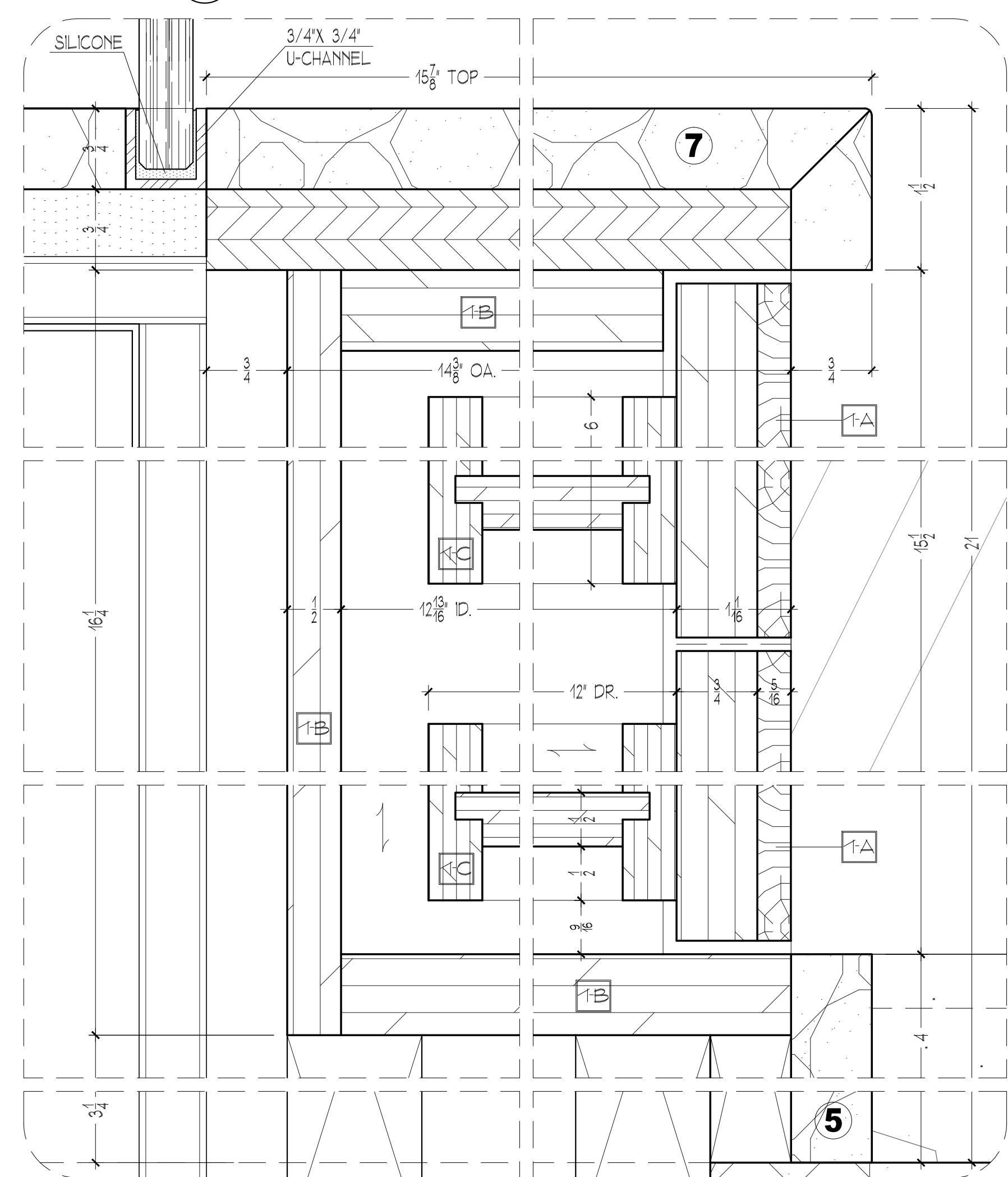

5 BENCH - VERT. SECTION DETAIL
FULL SCALE

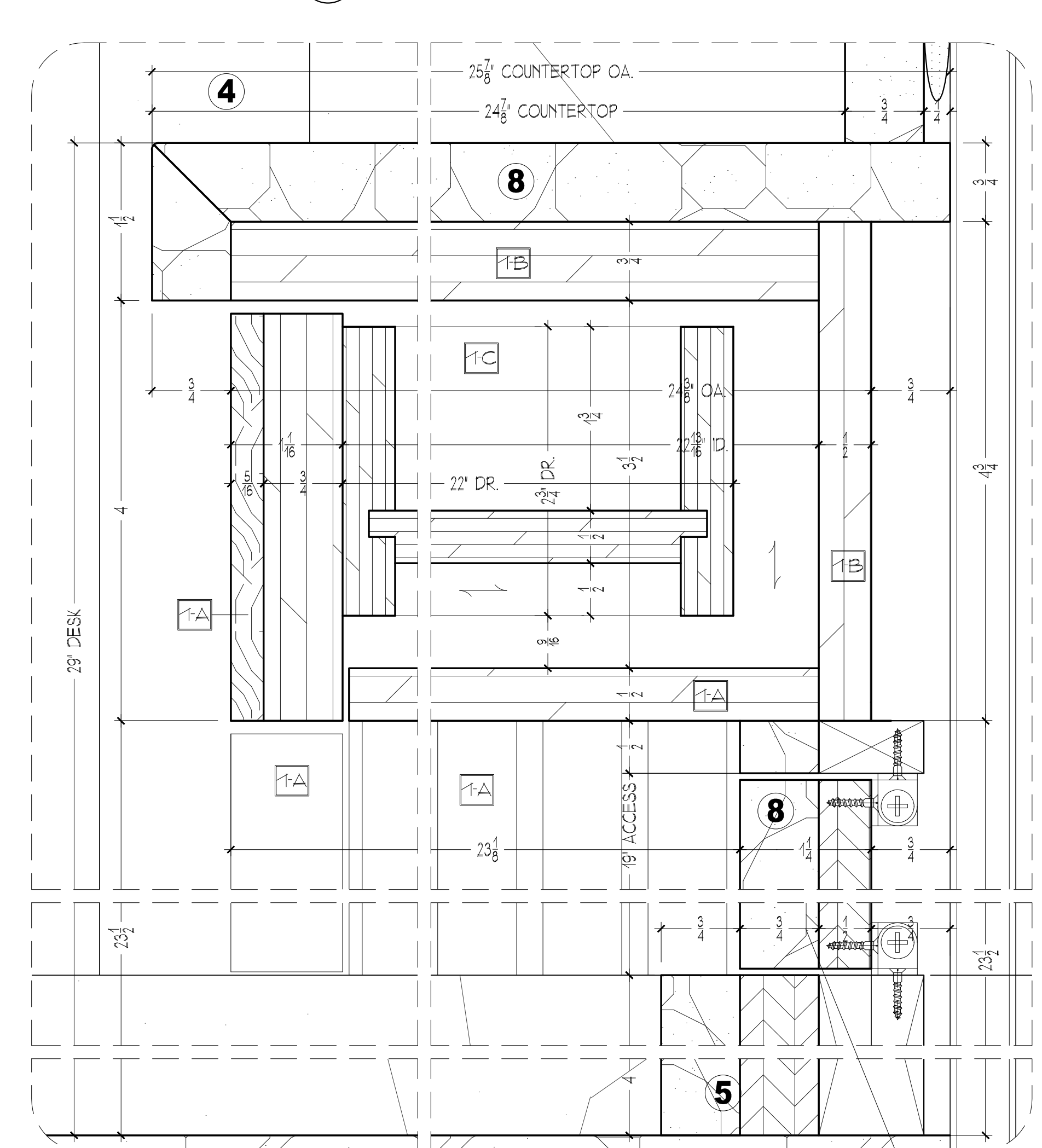

6 DESK - PLAN SECTION DETAIL
FULL SCALE

RELEASED FOR FABRICATION 03/04/10

REVISIONS	
SCALE: FULL SCALE	DATE: 03/04/10
DRAWN BY: B.B.	CHECKED BY: E.D.
www.ficocontracting.com	
(718) 932-8300 FAX (718) 204-9817	
	
C-35A	
CPW RESIDENCE	10 OF 12

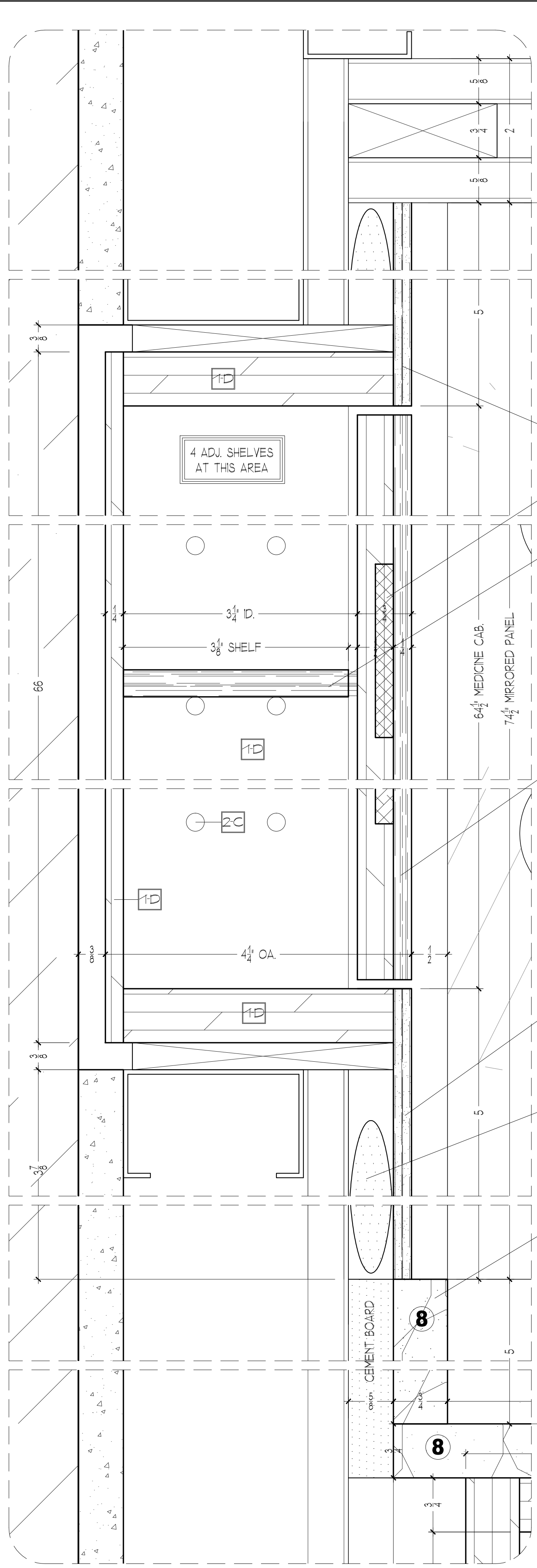

1 MEDICINE CAB. - VERT. DETAIL
 FULL SCALE

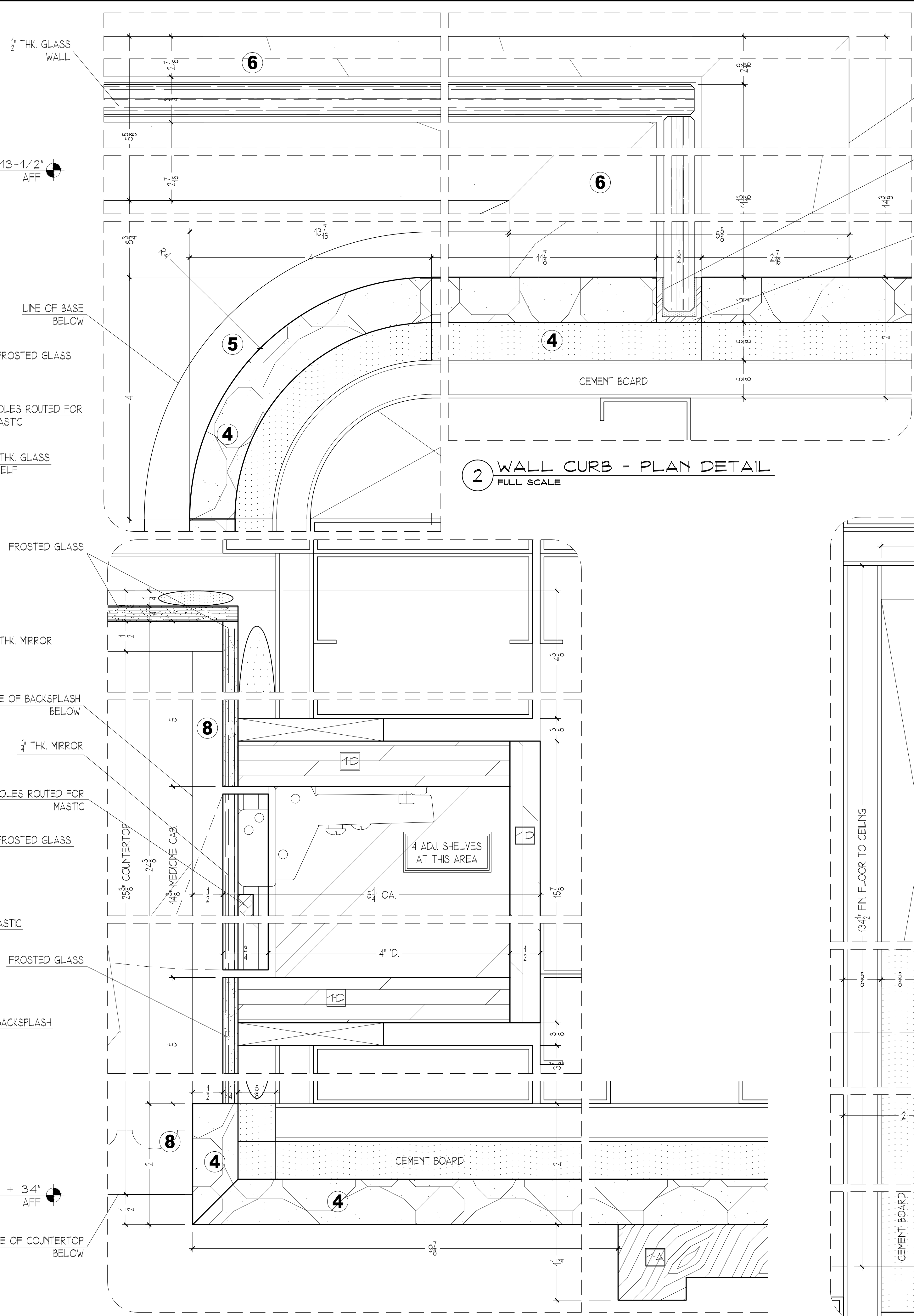

3 MEDICINE CABINET - PLAN SECTION DETAIL
 FULL SCALE

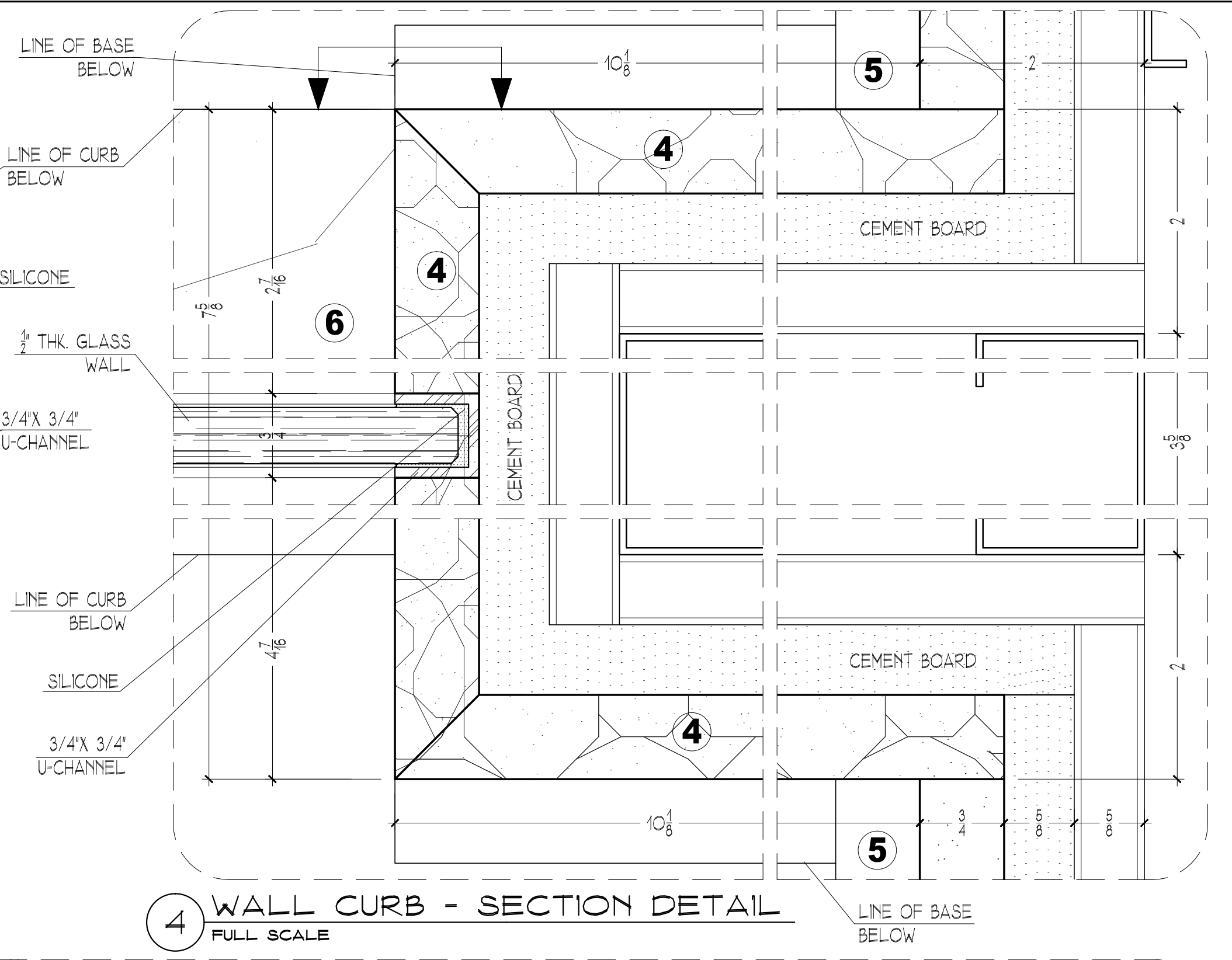

4 WALL CURB - SECTION DETAIL
 FULL SCALE

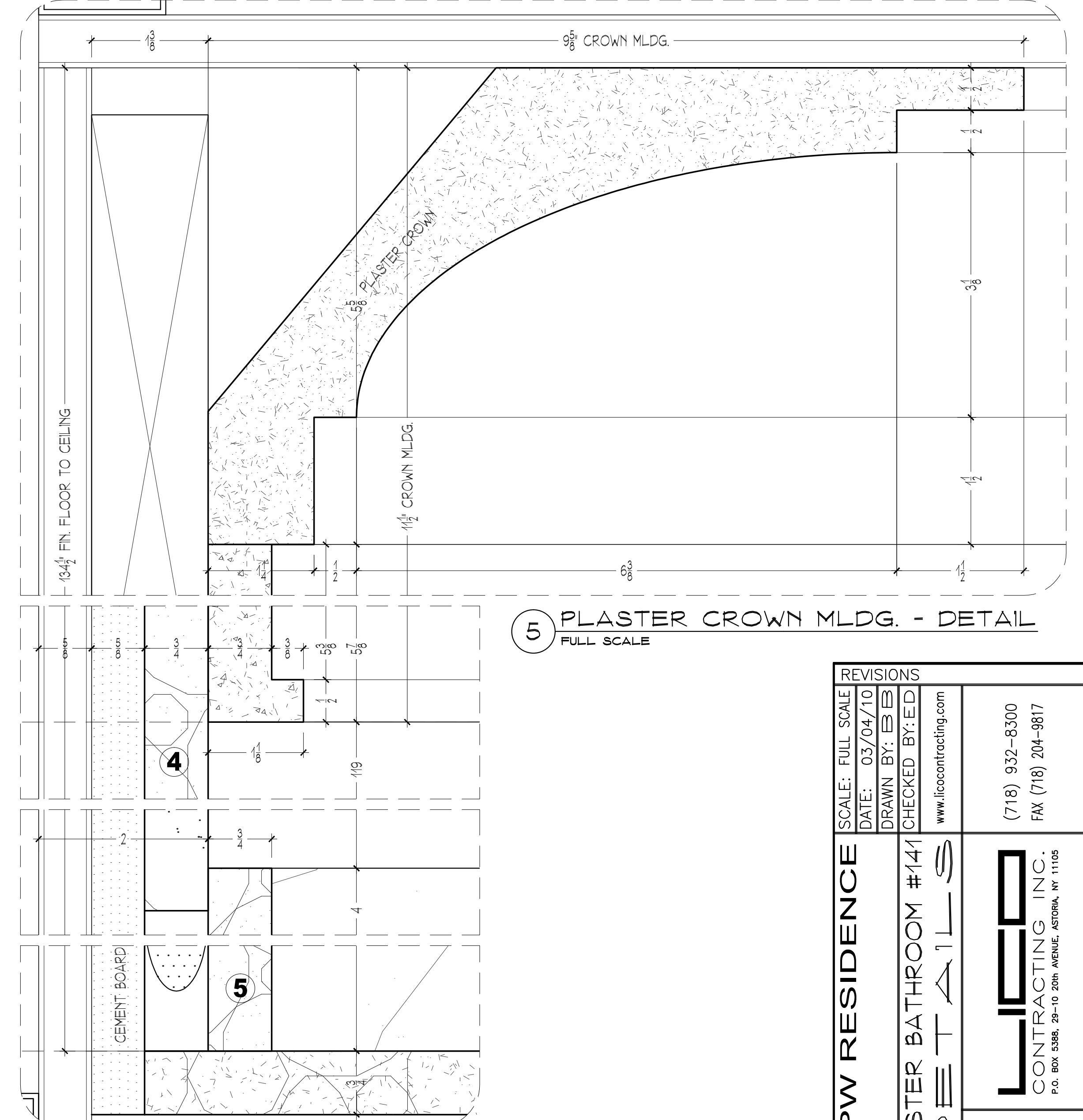

6 STONE WALL & BASE - DETAIL
 FULL SCALE

5 PLASTER CROWN MLDG. - DETAIL
 FULL SCALE

REVISIONS	
SCALE: FULL SCALE	DATE: 03/04/10
DRAWN BY: B.B.	CHECKED BY: E.D.
www.ficocontracting.com	
(718) 932-8300 FAX (718) 204-9817	
P.O. BOX 5386, 29-10 20th AVENUE, ASTORIA, NY 11105	

RELEASED FOR FABRICATION 03/04/10

CPW RESIDENCE
 MASTER BATHROOM #141
 DEETAILS
 PROJECT TITLE
 11 OF 12

C-35B

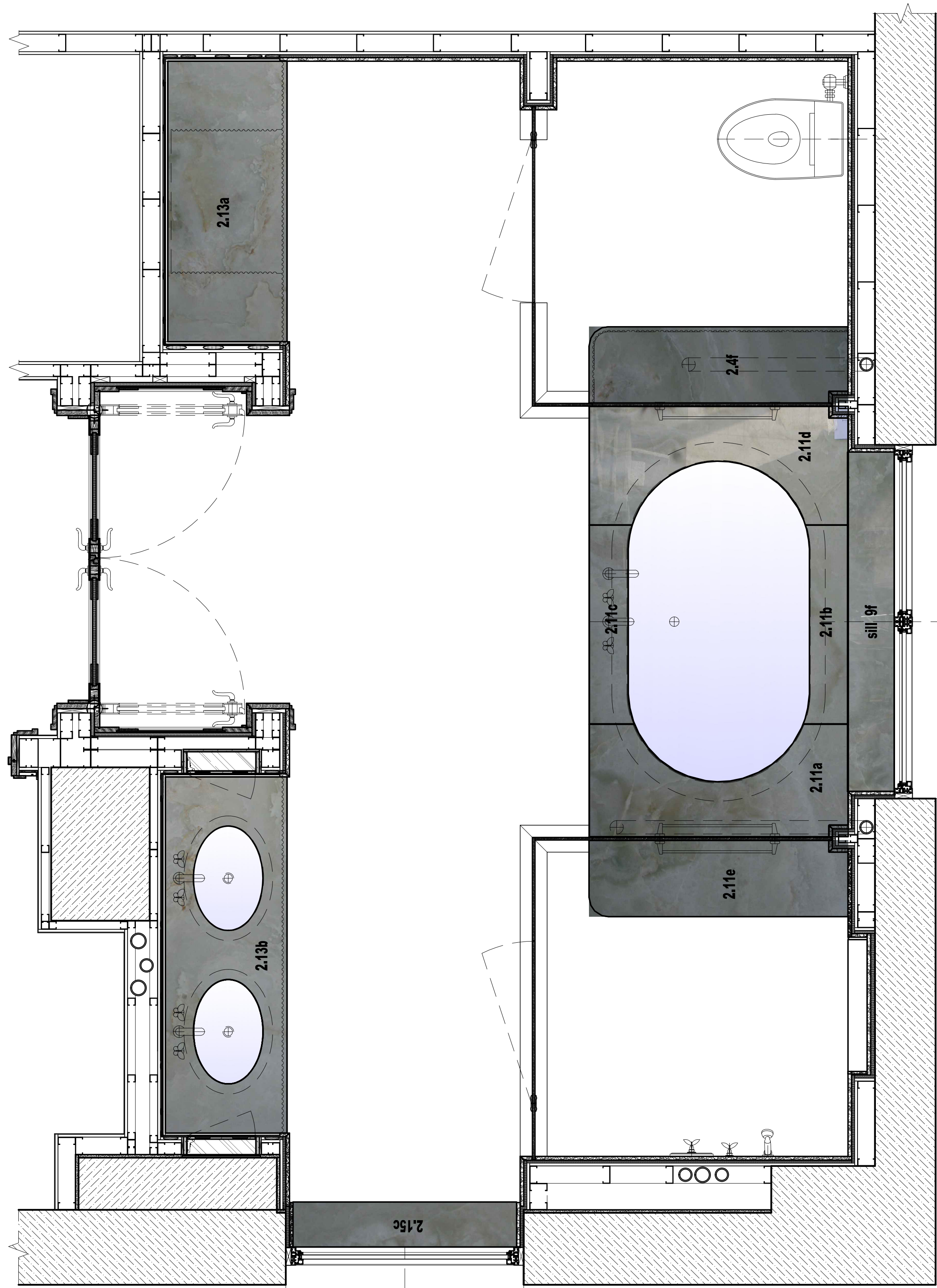

1 MASTER BATHROOM #141 - COUNTERTOP VISUALIZATION
3/4"=1'-0"

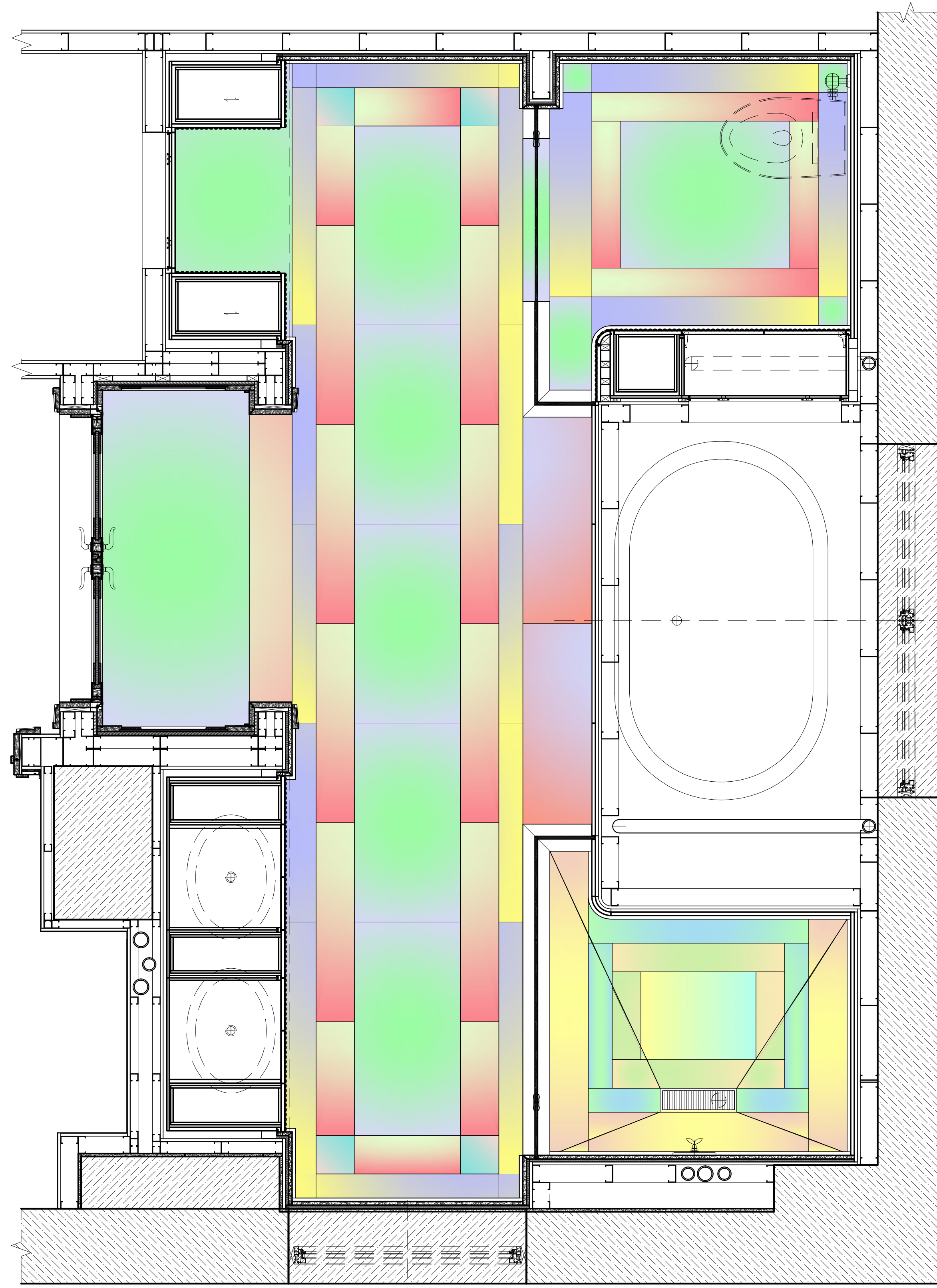

2 MASTER BATHROOM #141 - FLOR LAYOUT VISUALIZATION
3/4"=1'-0"

1st SUBMITTAL 03/01/10

REVISIONS	
SCALE: 3/4"=1'-0"	DATE: 03/01/10
DRAWN BY: EB	CHECKED BY: ED
www.ficocontracting.com	
FICO CONTRACTING INC. P.O. BOX 5366, 29-10 20th AVENUE, ASTORIA, NY 11105 (718) 932-8300 FAX (718) 204-9817	
PROJECT	TITLE
CPW RESIDENCE	MASTER BATHROOM #141 SLAB VISUALIZATION PLANS
1 OF 3	

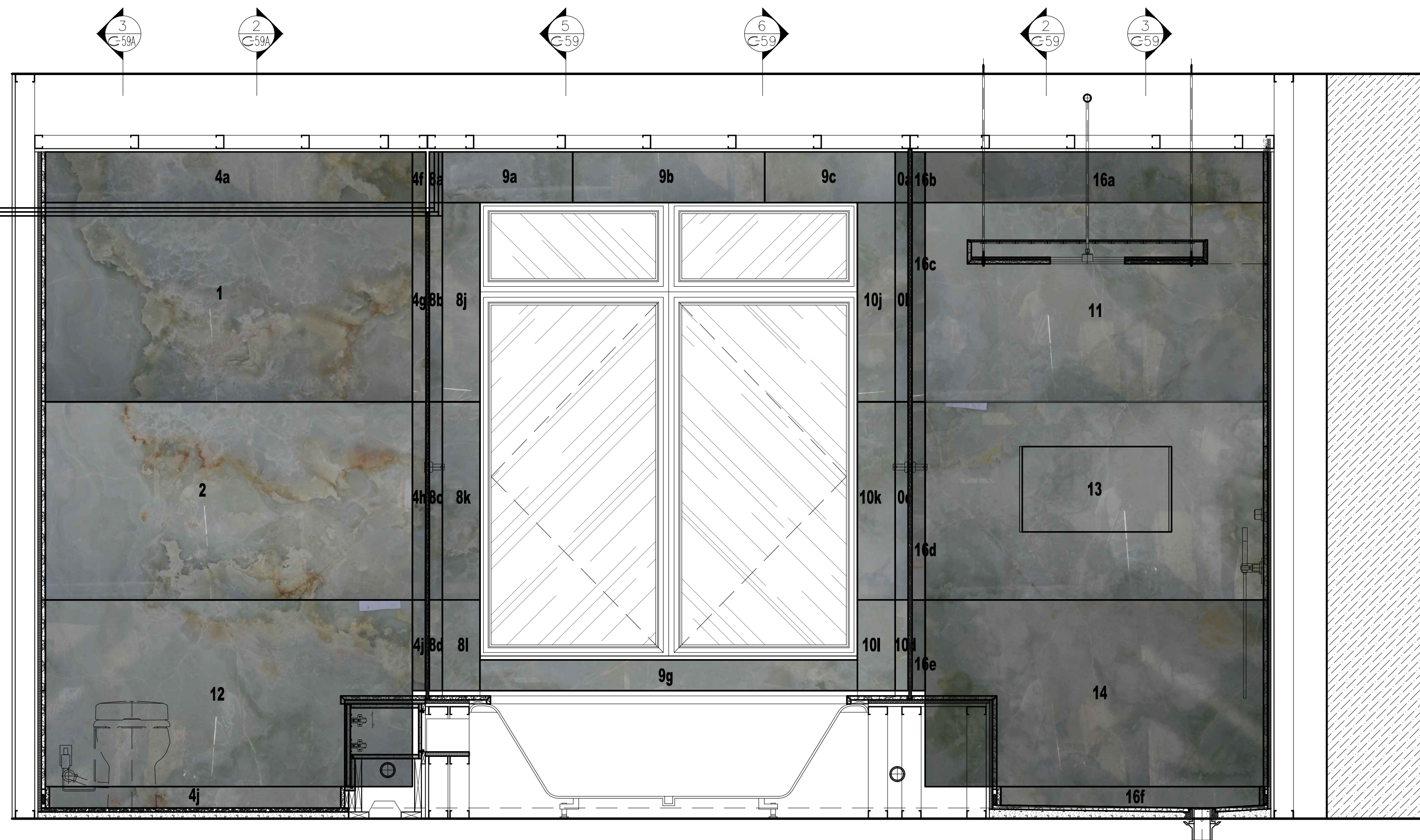

1 MASTER BATHROOM #141 - WEST ELEVATION VISUALIZATION
3/4"=1'-0"

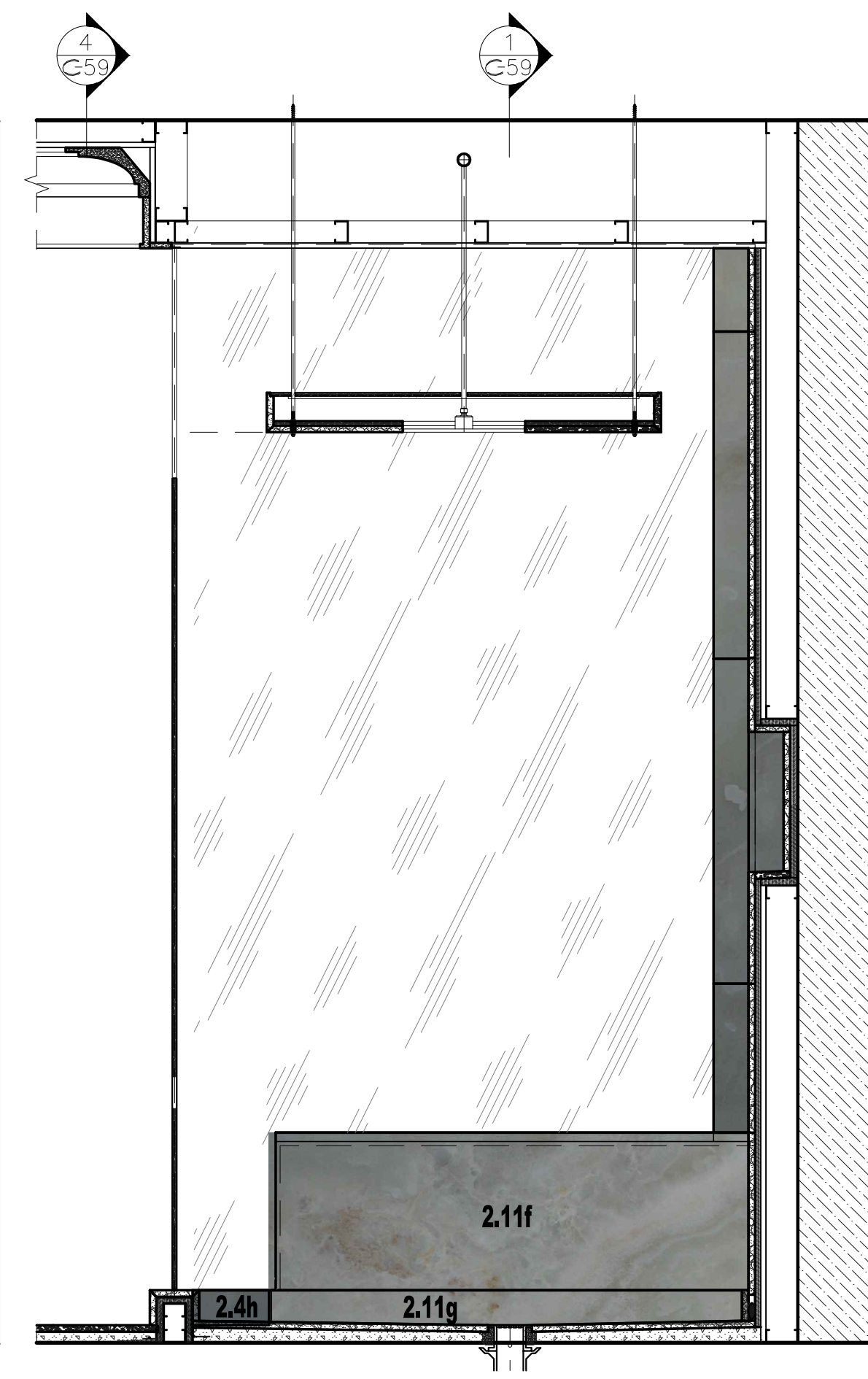

2 SHOWER - SOUTH ELEVATION
3/4"=1'-0"

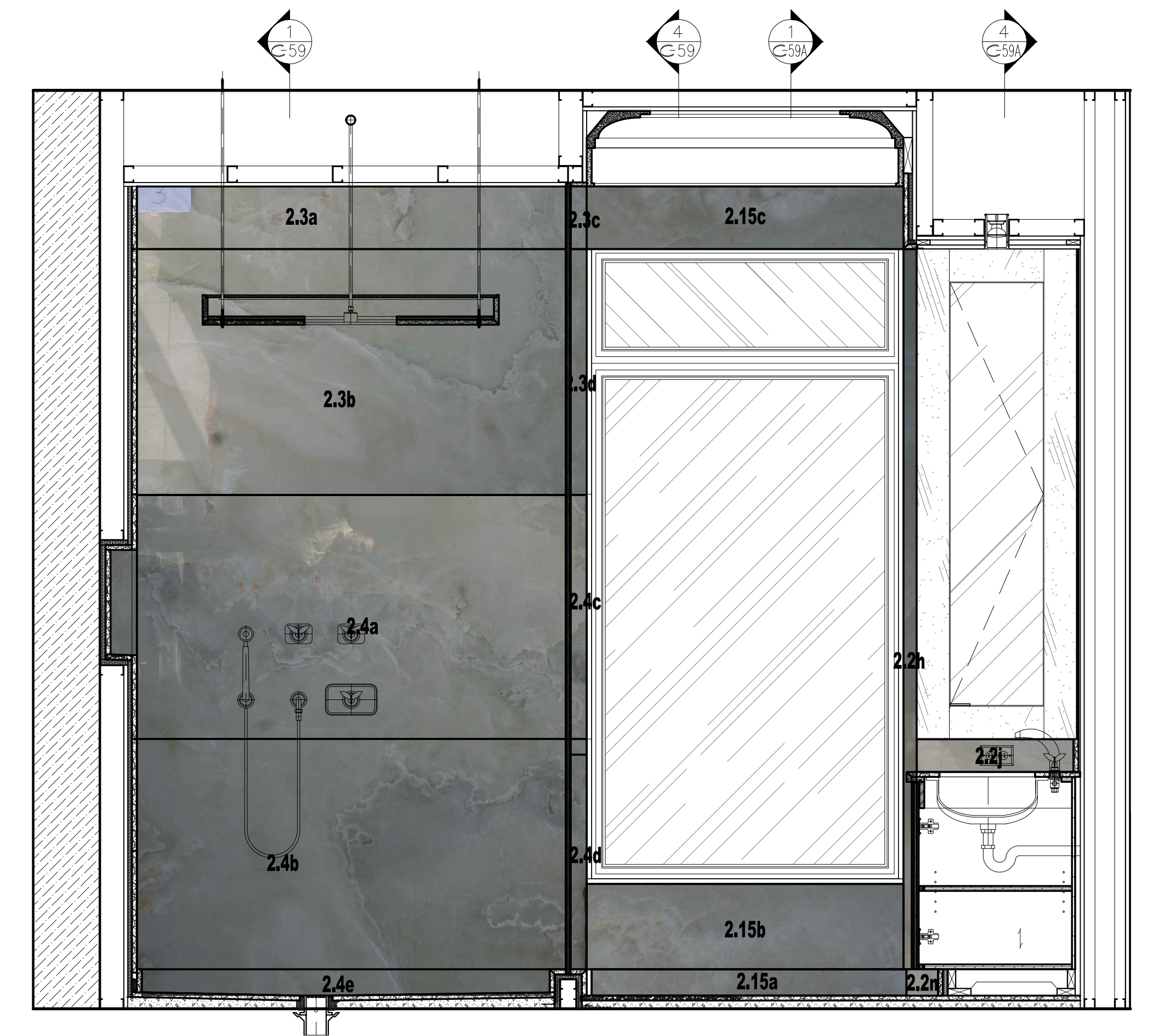

3 MASTER BATHROOM #141 - NORTH ELEVATION VISUALIZATION
3/4"=1'-0"

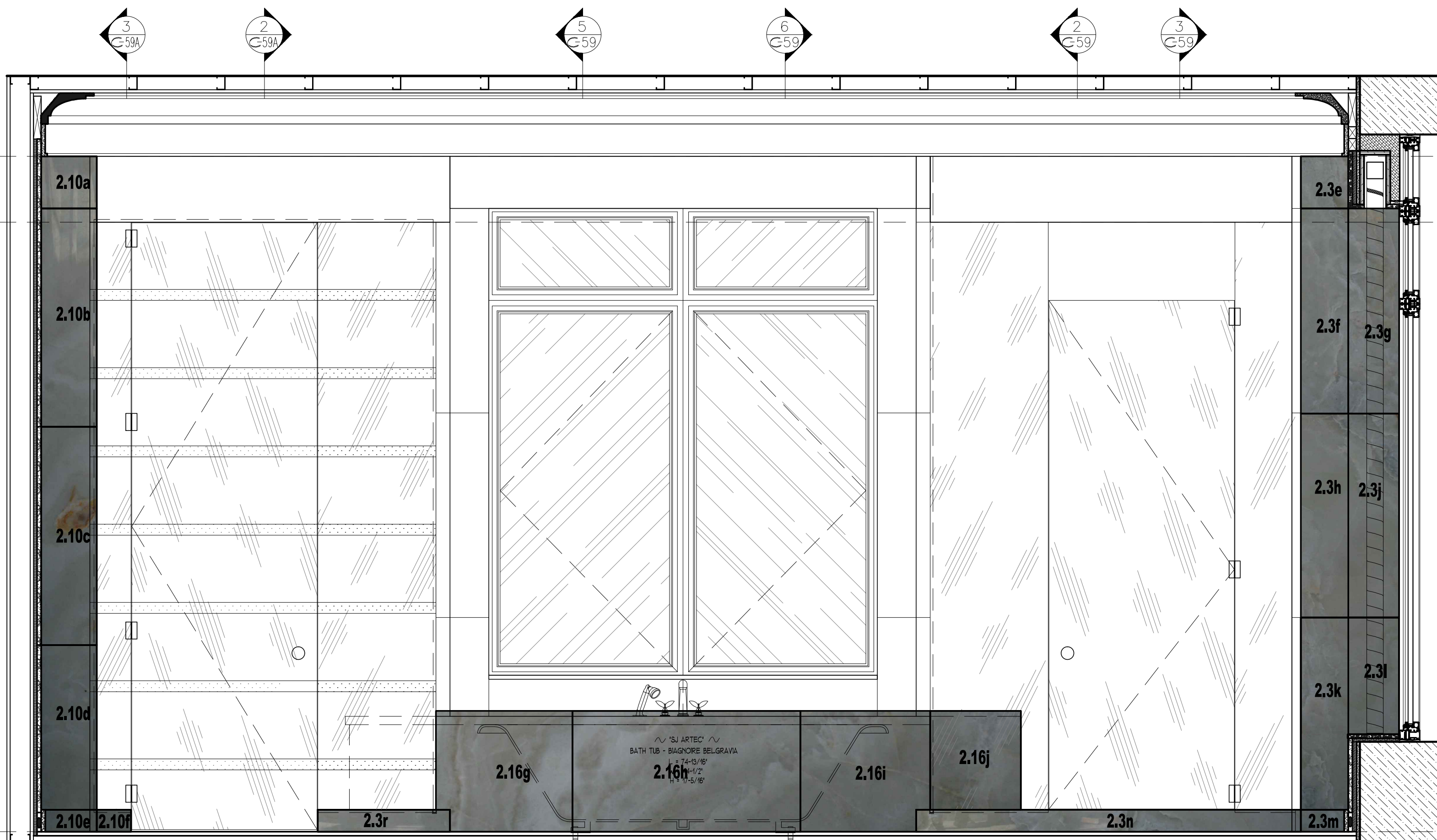

4 MASTER BATHROOM #141 - WEST ELEVATION VISUALIZATION
3/4"=1'-0"

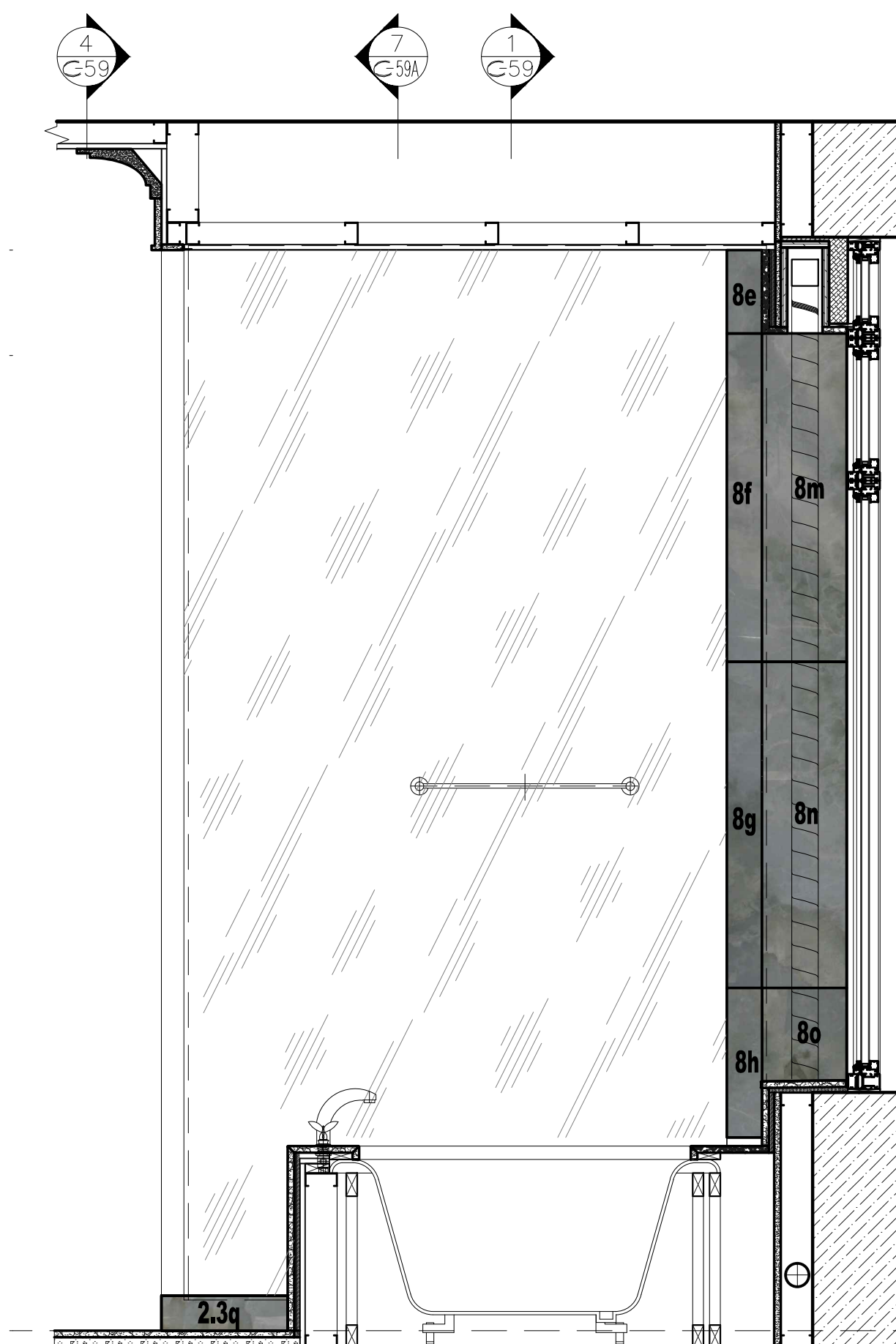

5 BATH TUB - SOUTH ELEV.
3/4"=1'-0"

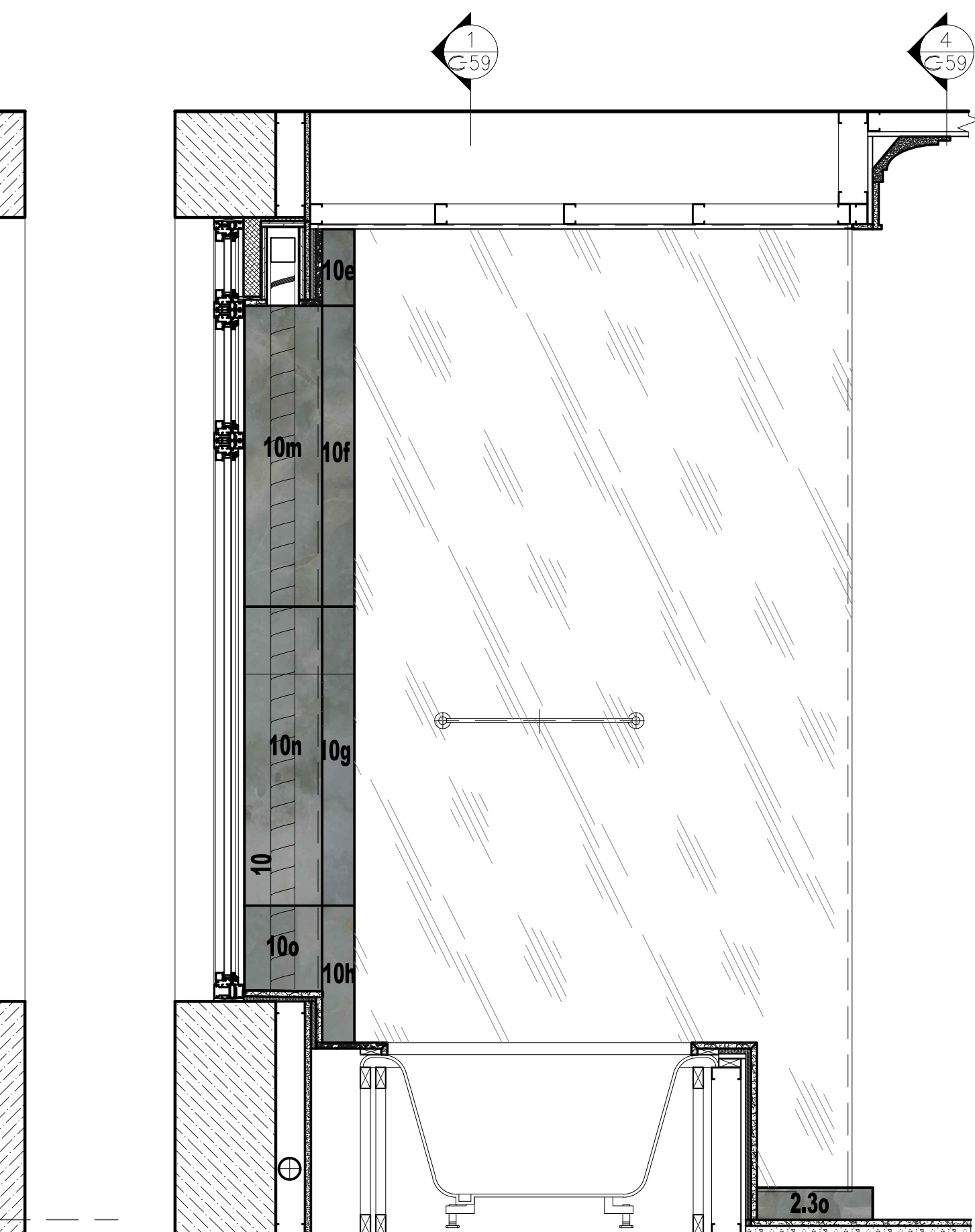

6 BATH TUB - NORTH ELEV.
3/4"=1'-0"

1st SUBMITTAL		03/01/10
REVISIONS		
SCALE: 3/4"=1'-0"	DATE: 03/01/10	
DRAWN BY: EB	CHECKED BY: ED	www.ficocontracting.com
CPW RESIDENCE		(718) 932-8300
MASTER BATHROOM #141		FAX (718) 204-9817
SLAB VISUALIZATION ELEVATIONS		
		CONTRACTING INC.
		P.O. BOX 5368, 29-10 20th AVENUE, ASTORIA, NY 11105
PROJECT	TITLE	2 OF 3

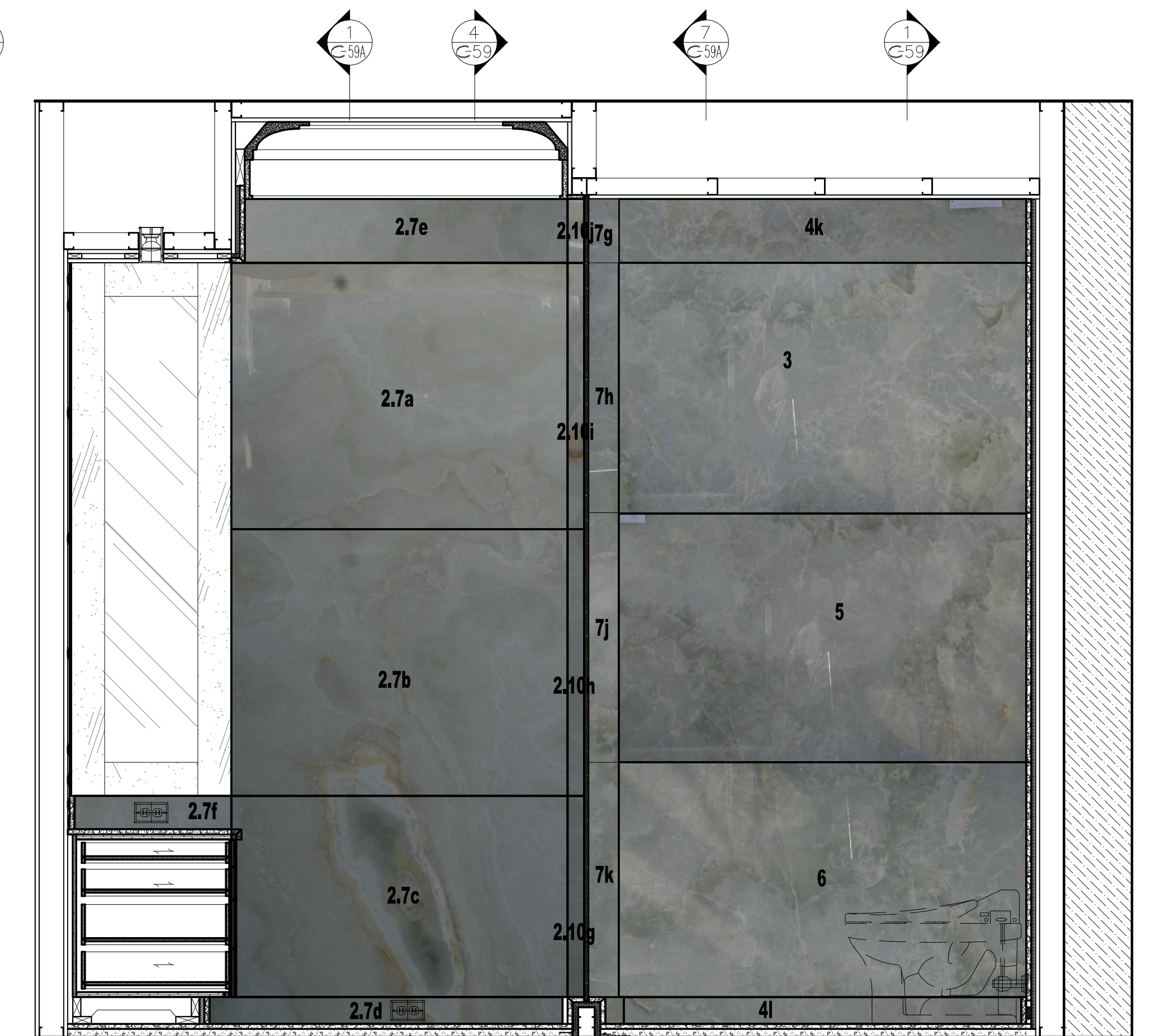
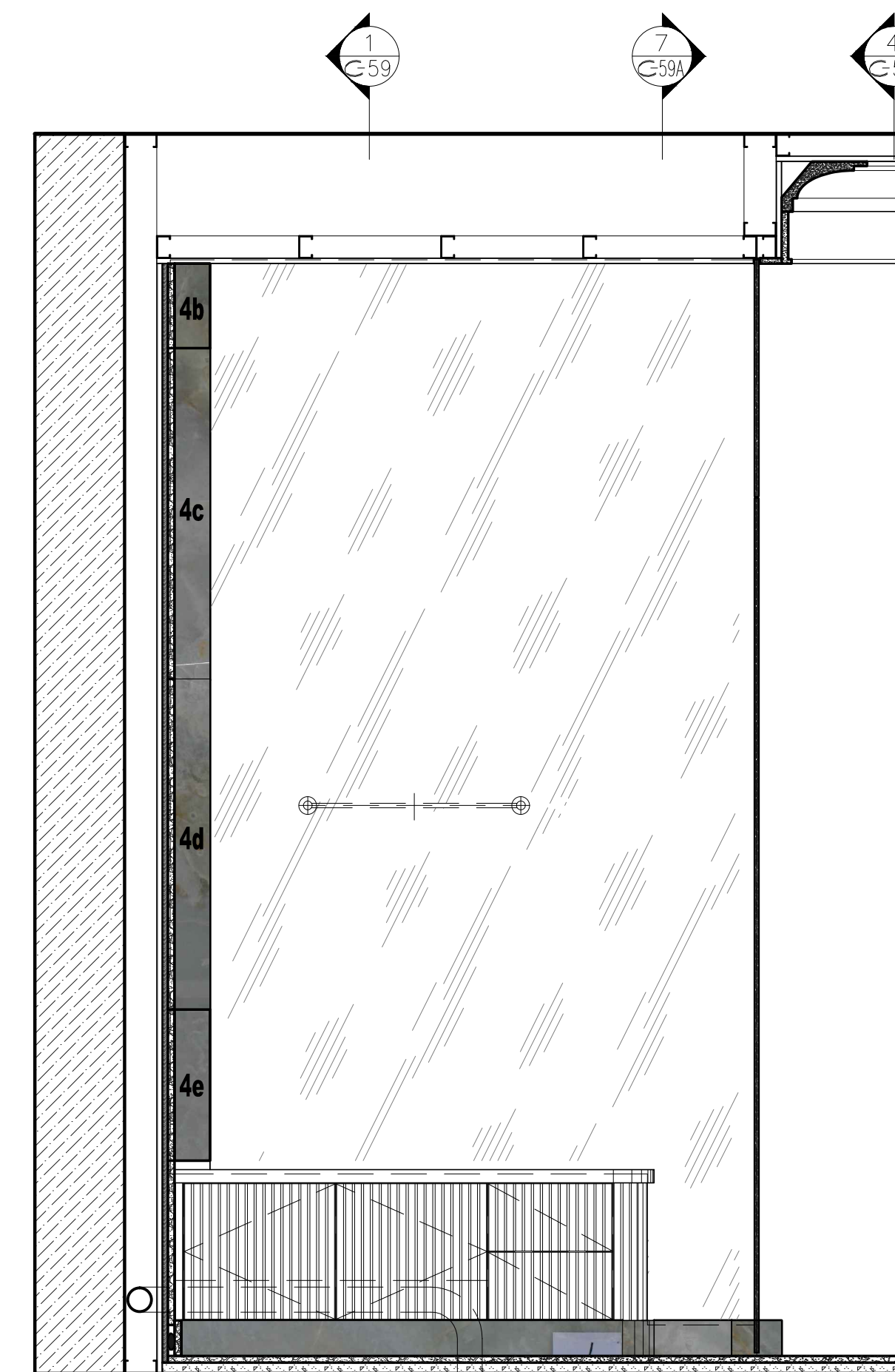
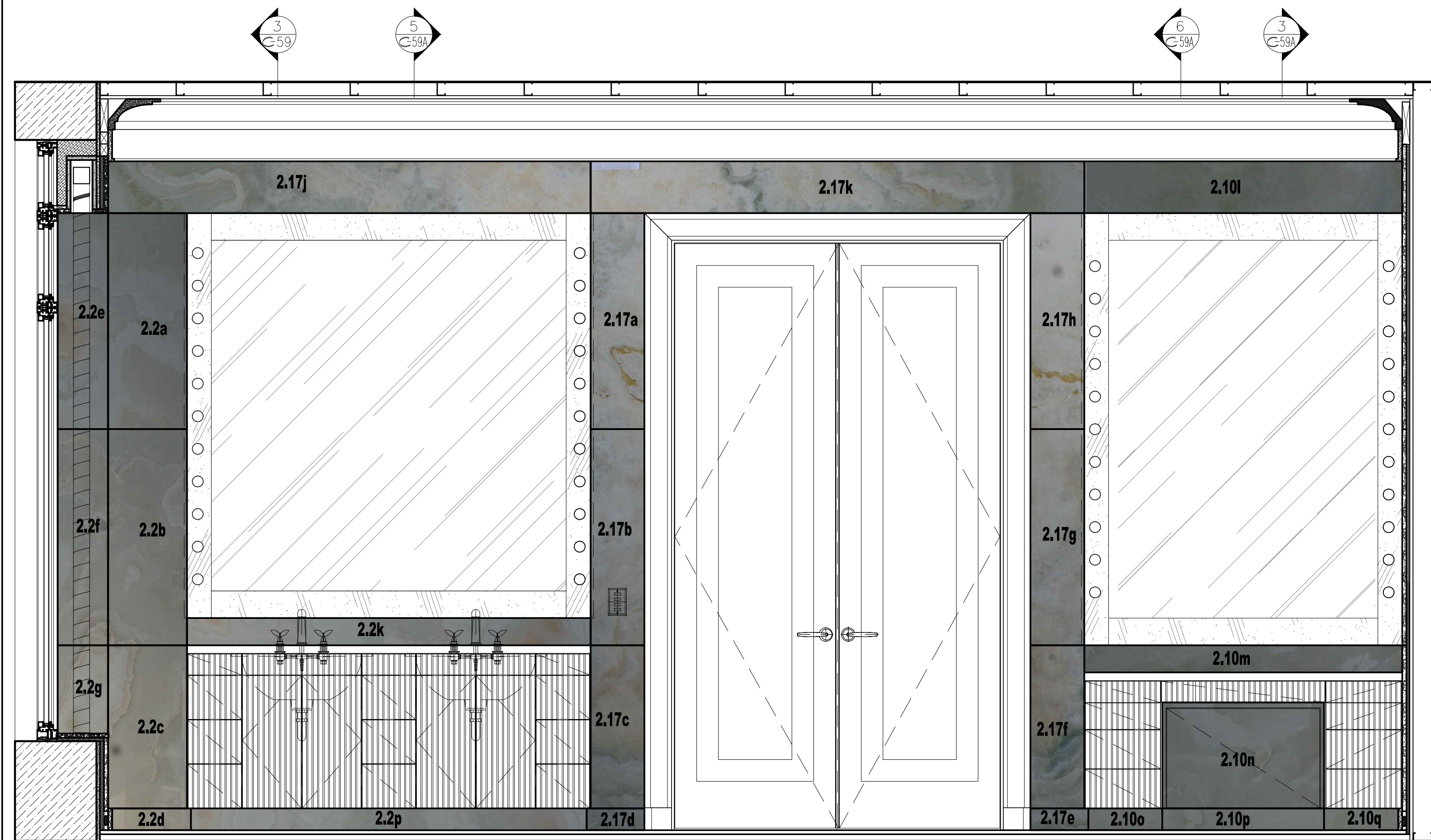

1 MASTER BATHROOM #141 - EAST ELEVATION VISUALIZATION
3/4"=1'-0"

2 WC - NORTH ELEVATION
3/4"=1'-0"

3 MASTER BATHROOM #141 - SOUTH ELEVATION VISUALIZATION
3/4"=1'-0"

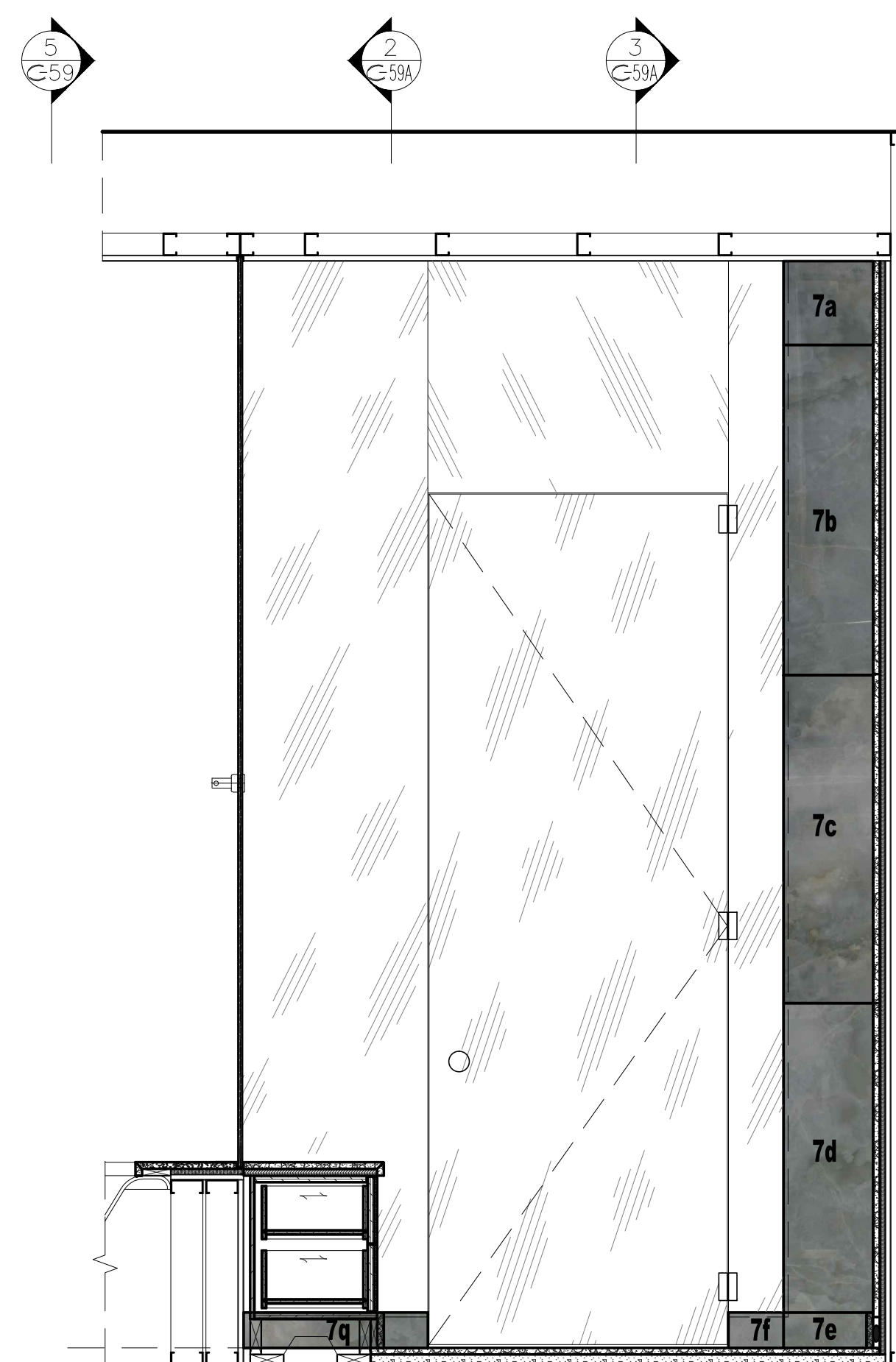
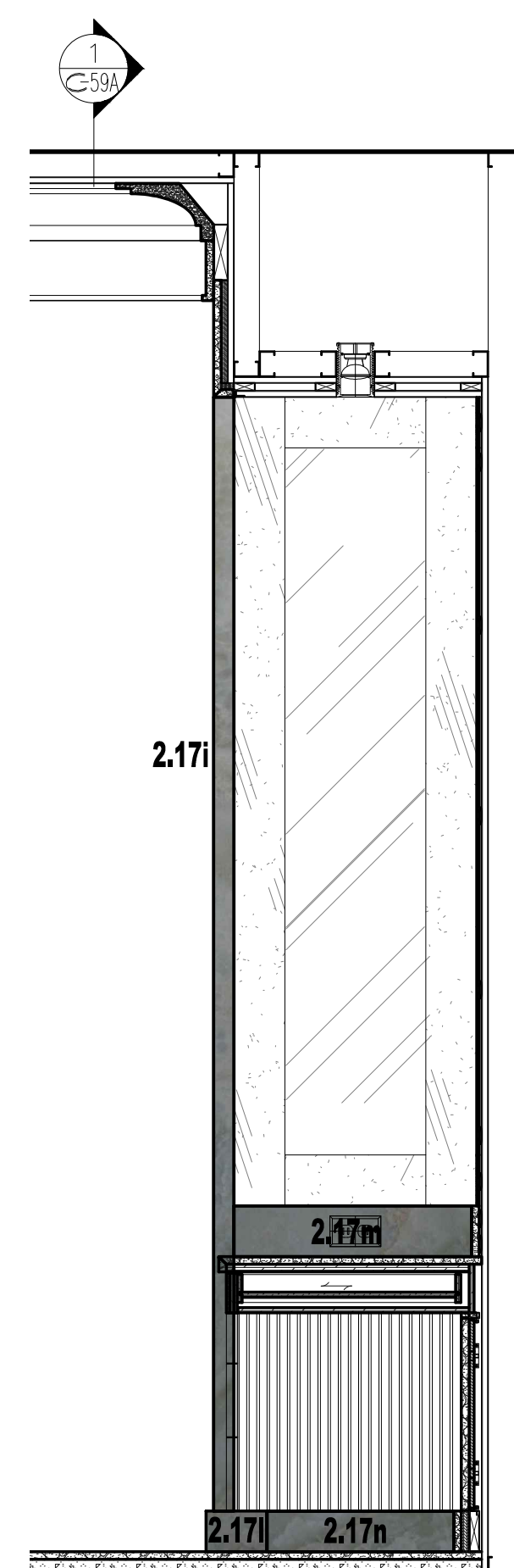
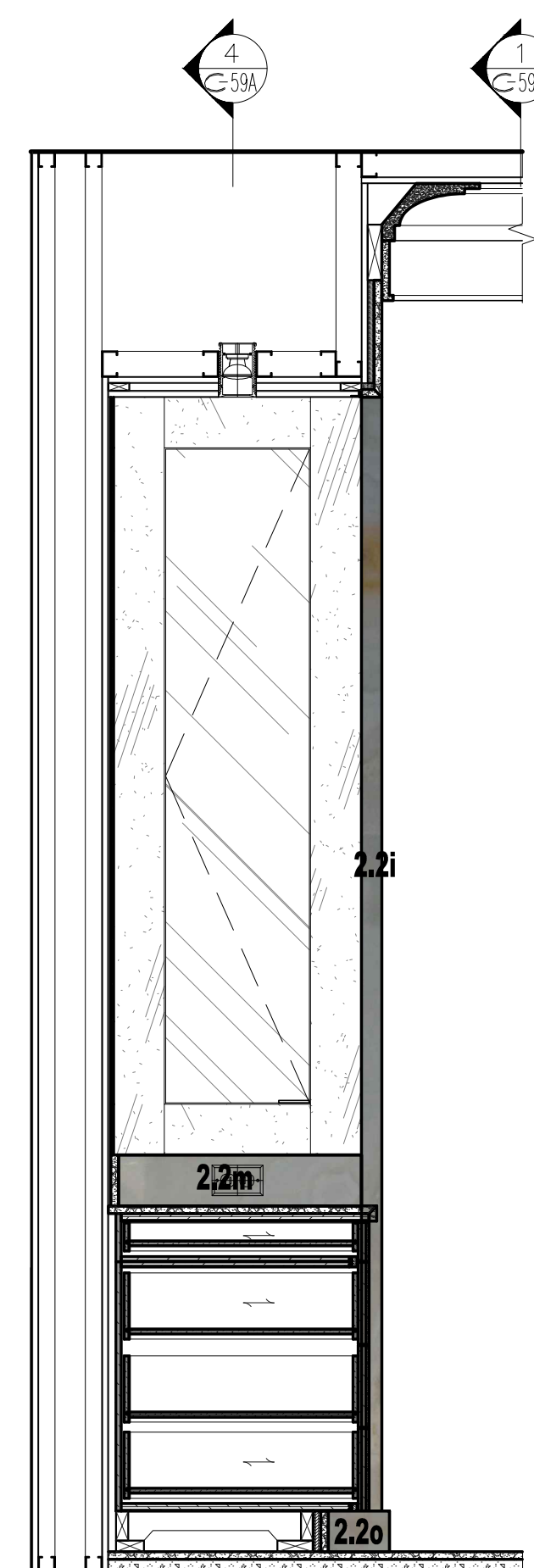
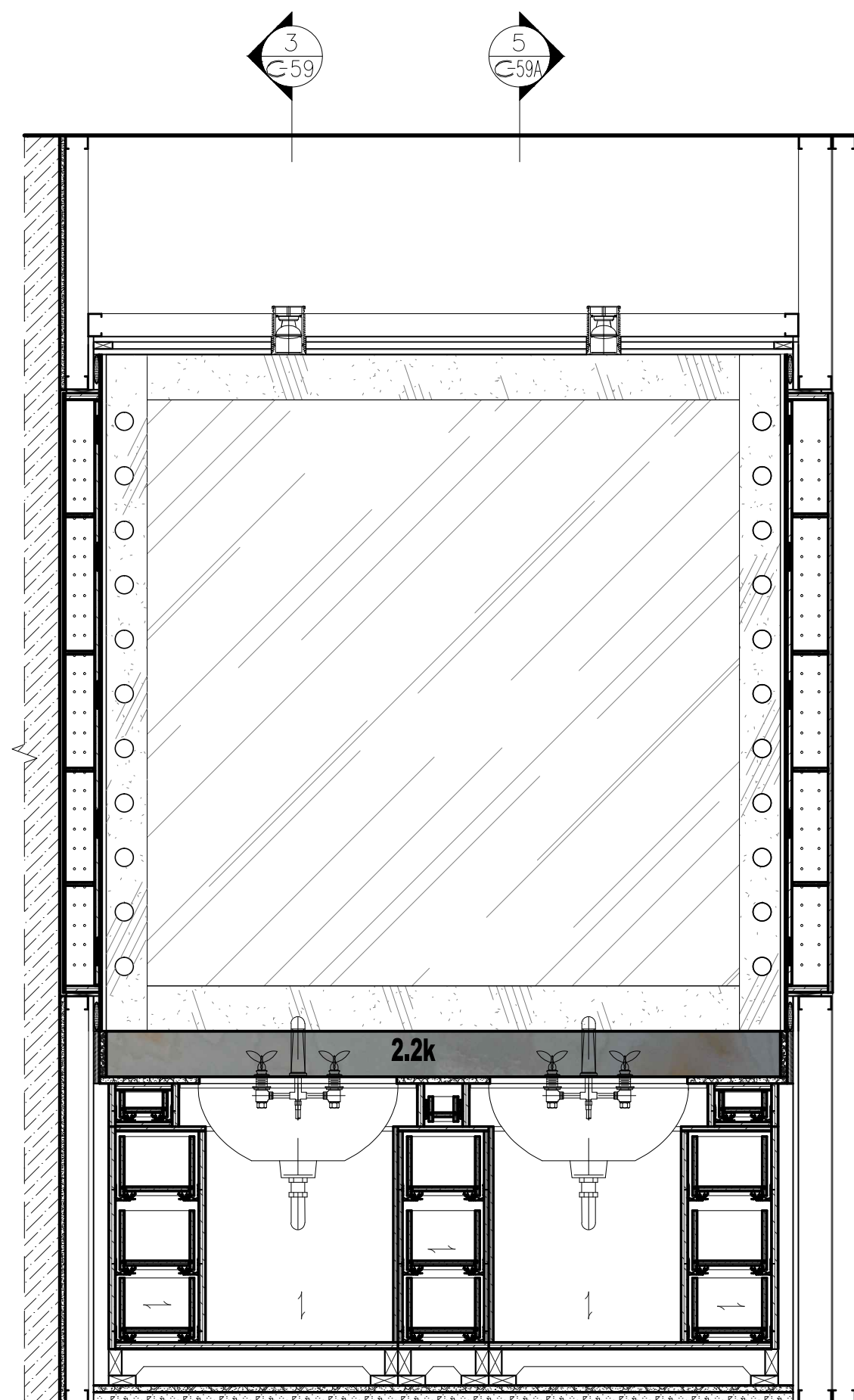

4 VANITY - EAST ELEVATION
3/4"=1'-0"

5 VANITY - SOUTH ELEVATION
3/4"=1'-0"

6 DESK - NORTH ELEVATION
3/4"=1'-0"

7 SHOWER - EAST ELEVATION
3/4"=1'-0"

1st SUBMITTAL		03/01/10	
REVISIONS			
SCALE: 3/4"=1'-0"	DATE: 03/01/10	DRAWN BY: EB	CHECKED BY: ED
CPW RESIDENCE		www.ficocontracting.com	
MASTER BATHROOM #141		(718) 932-8300	
SLAB VISUALIZATION ELEVATIONS		FAX (718) 204-9817	
		P.O. BOX 5368, 29-10 20th AVENUE, ASTORIA, NY 11105	
PROJECT	TITLE	3 OF 3	