

NOTE:
ALL DIMENSIONS MUST
BE CONFIRMED IN FIELD

NOTE:
ARCHITECT PLEASE CONFIRM
ALL DETAILS

1 MASTER BEDROOM - PLAN VIEW
1/4" = 1'-0"

KD - KNOCK DOWN CABINETS - DO NOT GLUE

DETAIL 1
FULL SCALE

SPECIFICATION

1. WOOD TYPE & FINISH:
 - A. EXTERIOR: PLYWOOD & SOLID FIN. TBD
 - B. INTERIOR: PLYWOOD & SOLID FIN. TBD
2. HARDWARE:
 - A. PINS & GROMMETS BY 'ALLIED HARDWARE' FIN. TBD.
 - B. CENTER PIVOT HINGE BY 'RIXSON', MODEL #
 - C. PULLS, TBD BY ARCH.
3. OTHER MATERIALS:
 - A. REEDED PLASTER FIN. TYP., TBD

1st SUBMITTAL 02/.../07

REVISIONS	
SCALE: as noted	DATE: 02/13/07
DRAWN BY: BB	CHECKED BY: ED
www.ficocontracting.com	
(718) 932-8300	
FAX (718) 204-9817	
P.O. BOX 5386, 29-10 20th AVENUE, ASTORIA, NY 11105	
PROJECT	TITLE
UPPER WEST SIDE RESIDENCE NEW YORK, NY	MASTER BEDROOM PLAN VIEW
	1 OF 7

LIBRARY
133

NOTE:
ALL DIMENSIONS MUST
BE CONFIRMED IN FIELD

NOTE:
ARCHITECT PLEASE CONFIRM
ALL DETAILS

MASTER VESTIBULE
140

MASTER BEDROOM
146

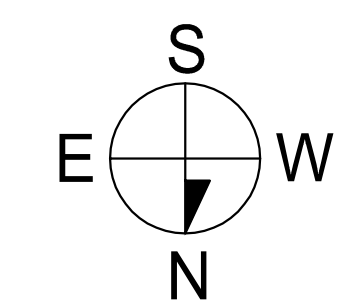
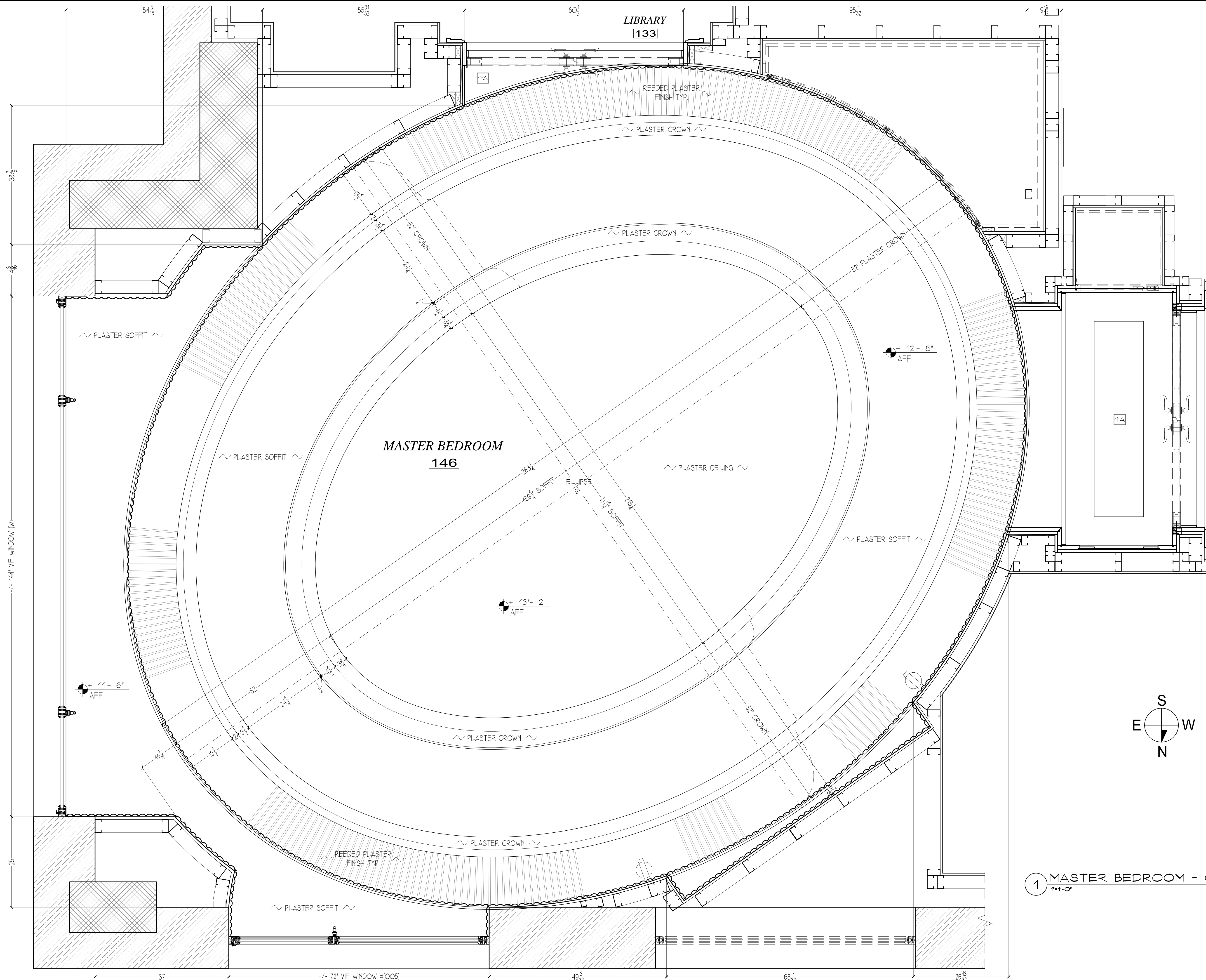

1 MASTER BEDROOM - CEILING PLAN
1"=1'-0"

PROJECT	UPPER WEST SIDE RESIDENCE NEW YORK, NY	SCALE: 1"=1'-0"	DATE: 02/13/07	1st SUBMITTAL	02/.../07
TITLE	MASTER BEDROOM CEILING PLAN	DRAWN BY: B.B.	CHECKED BY: ED	REVISIONS	
		www.ficocontracting.com			
				(718) 932-8300	
				FAX (718) 204-9817	
					CONTRACTING INC. P.O. BOX 5386, 29-10 20th AVENUE, ASTORIA, NY 11105
				C-04A	2 OF 7

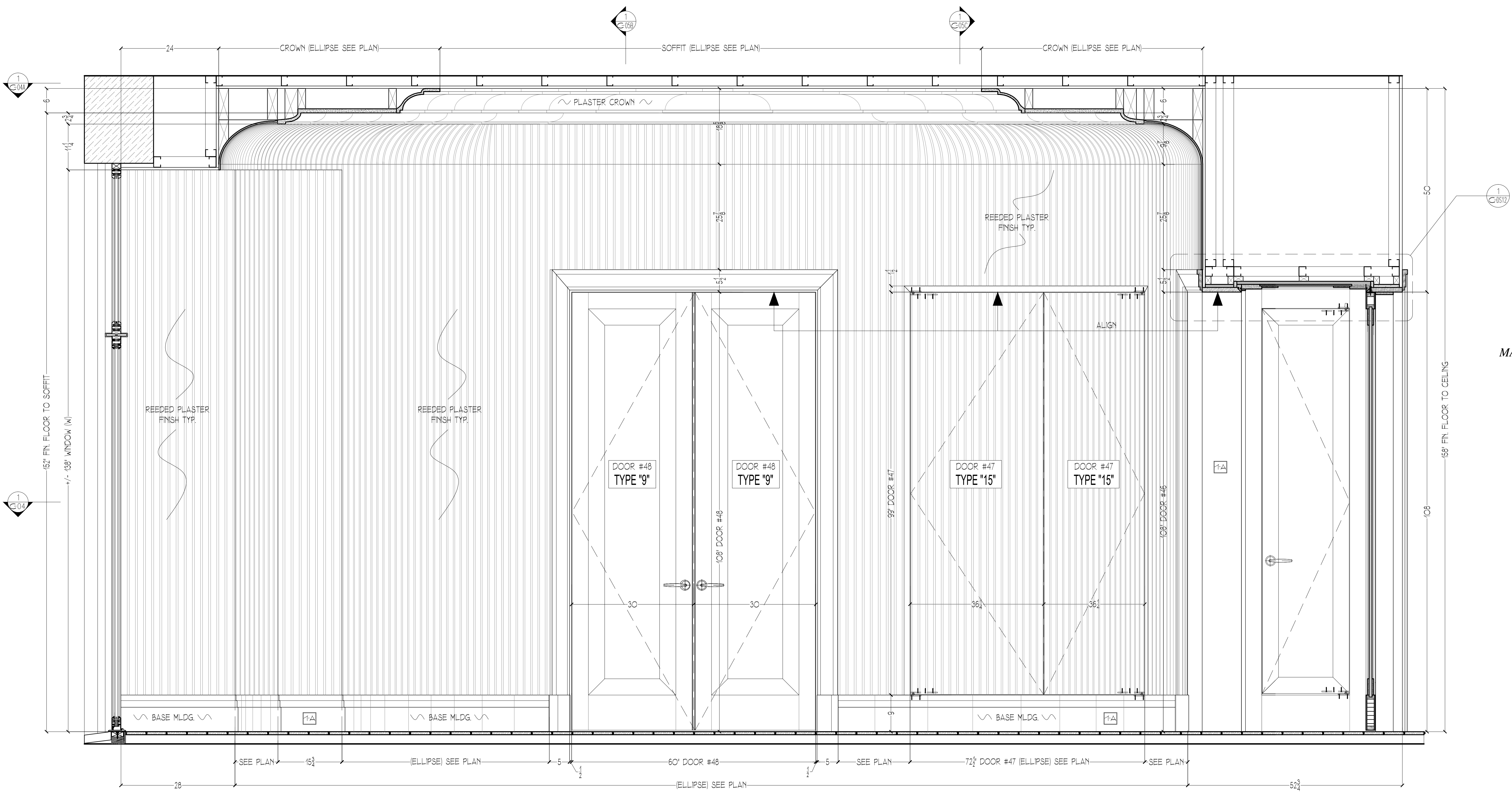

MASTER VESTIBULE
140

1 MASTER BEDROOM - SOUTH ELEVATION
1/4"=1'-0"

NOTE:
FOR CORRECT DIMENSIONS
SEE PLAN VIEW DWG.#04

NOTE:
ALL DIMENSIONS MUST
BE CONFIRMED IN FIELD

NOTE:
ARCHITECT PLEASE CONFIRM
ALL DETAILS

1st SUBMITTAL		02/.../07	
REVISIONS			
SCALE: 1"=1'-0"	DATE: 02/13/07	DRAWN BY: BB	CHECKED BY: ED
www.ficocontracting.com			
UPPER WEST SIDE RESIDENCE NEW YORK, NY		(718) 932-8300 FAX (718) 204-9817	
MASTER BEDROOM SOUTH ELEVATION		 CONTRACTING INC. P.O. BOX 5386, 29-10 20th AVENUE, ASTORIA, NY 11105	
PROJECT		3 OF 7	

MASTER VESTIBULE
140

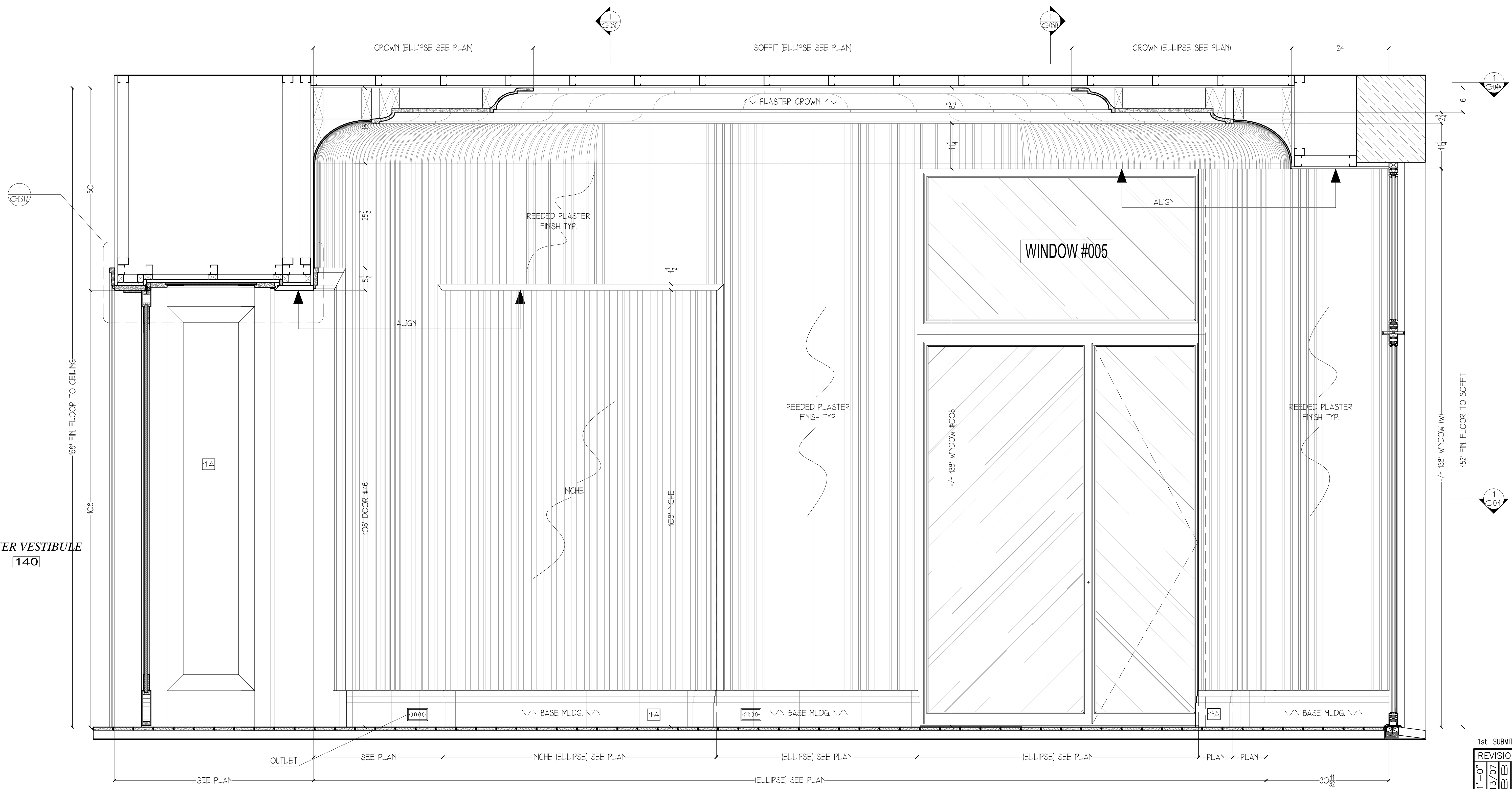

1 MASTER BEDROOM - NORTH ELEVATION
1/8"=1'-0"

NOTE:
FOR CORRECT DIMENSIONS
SEE PLAN VIEW DWG.#04

NOTE:
ALL DIMENSIONS MUST
BE CONFIRMED IN FIELD

NOTE:
ARCHITECT PLEASE CONFIRM
ALL DETAILS

1st SUBMITTAL 02/.../07

REVISIONS	
SCALE: 1"=1'-0"	DATE: 02/13/07
DRAWN BY: B.B.	CHECKED BY: ED
NEW YORK, NY	www.ficocontracting.com
UPPER WEST SIDE	(718) 932-8300
RESIDENCE	FAX (718) 204-9817
MASTER BEDROOM	
NORTH ELEVATION	

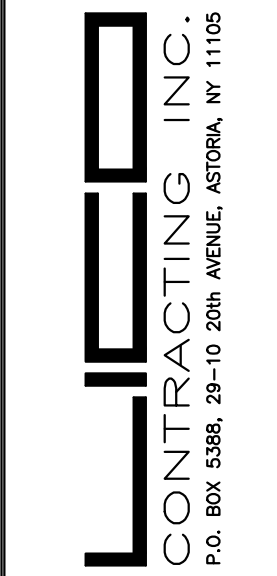

FICO CONTRACTING INC.
P.O. BOX 5386, 29-10 20th AVENUE, ASTORIA, NY 11105

C-05A
4 OF 7

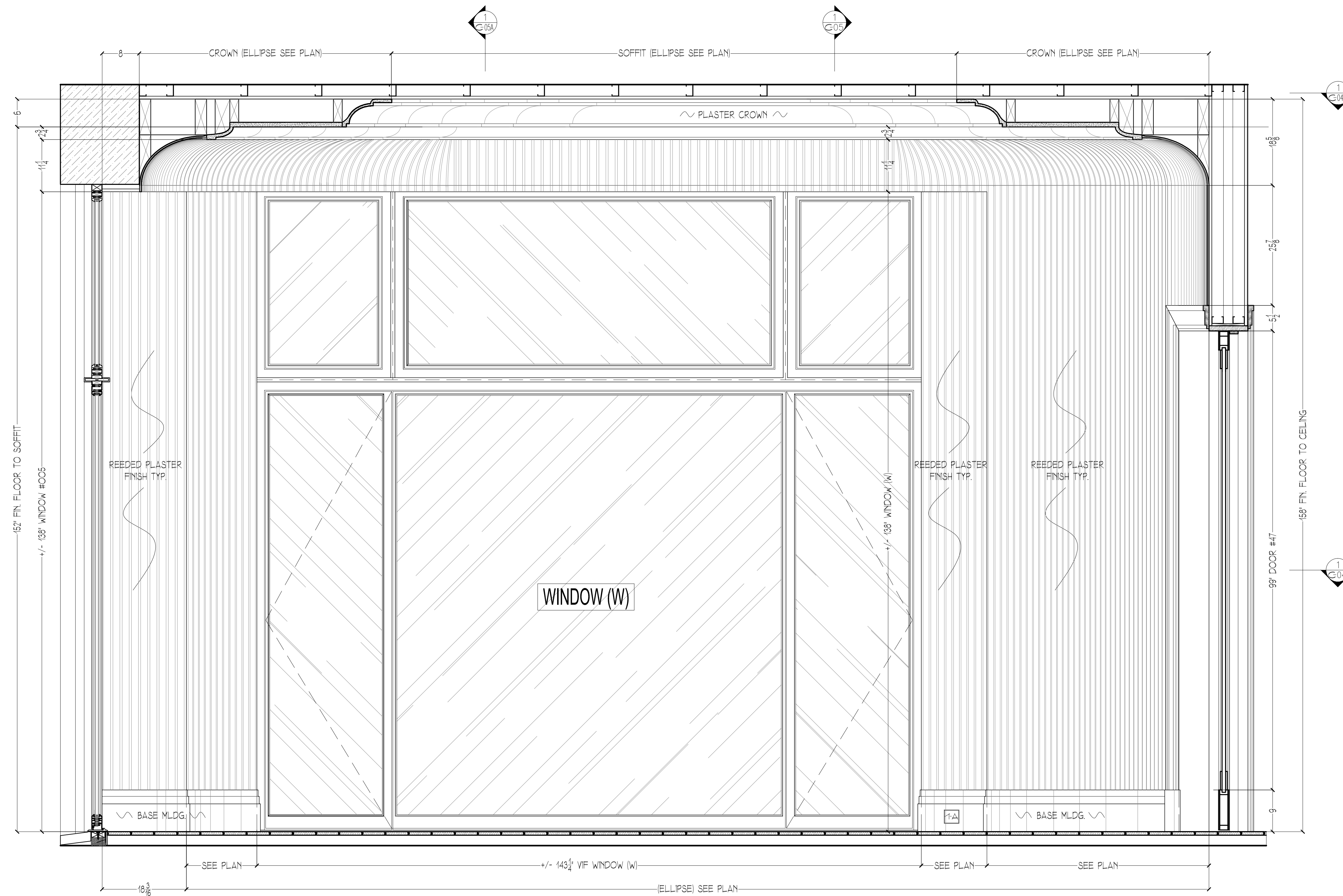

1 MASTER BEDROOM - EAST ELEVATION
1/4"=1'-0"

NOTE:
FOR CORRECT DIMENSIONS
SEE PLAN VIEW DWG.#04

NOTE:
ALL DIMENSIONS MUST
BE CONFIRMED IN FIELD

NOTE:
ARCHITECT PLEASE CONFIRM
ALL DETAILS

SCALE: 1"=1'-0"	REVISIONS	1st SUBMITTAL	02/.../07
DATE: 02/13/07	DRAWN BY: BEB		
CHECKED BY: ED	www.ficocontracting.com		
UPPER WEST SIDE RESIDENCE NEW YORK, NY	MASTER BEDROOM EAST ELEVATION	(718) 932-8300 FAX (718) 204-9817	
		JCS CONTRACTING INC. P.O. BOX 5386, 29-10 20th AVENUE, ASTORIA, NY 11105	
PROJECT	TITLE	C-05B	5 OF 7

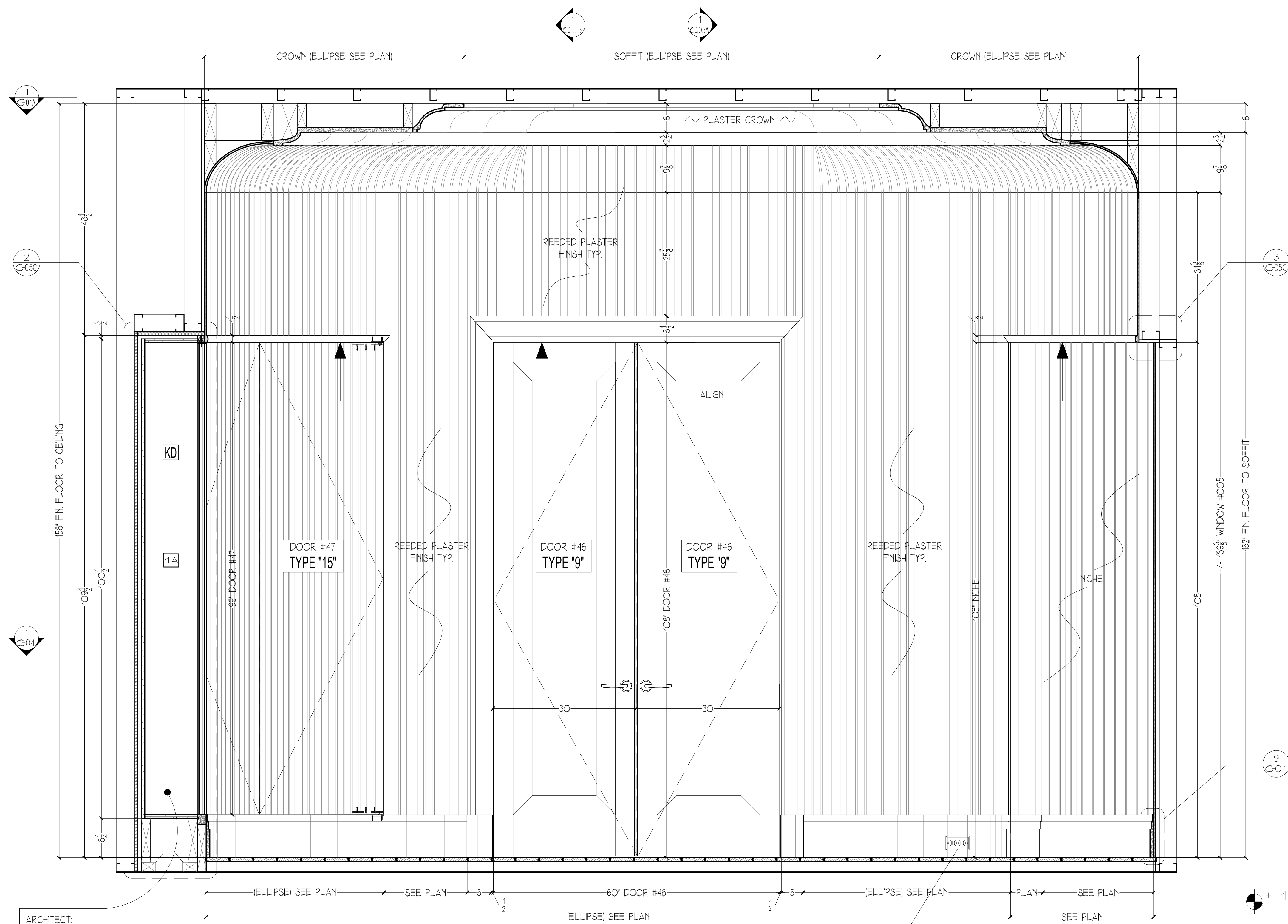

1 MASTER BEDROOM - WEST ELEVATION
1/8"=1'-0"

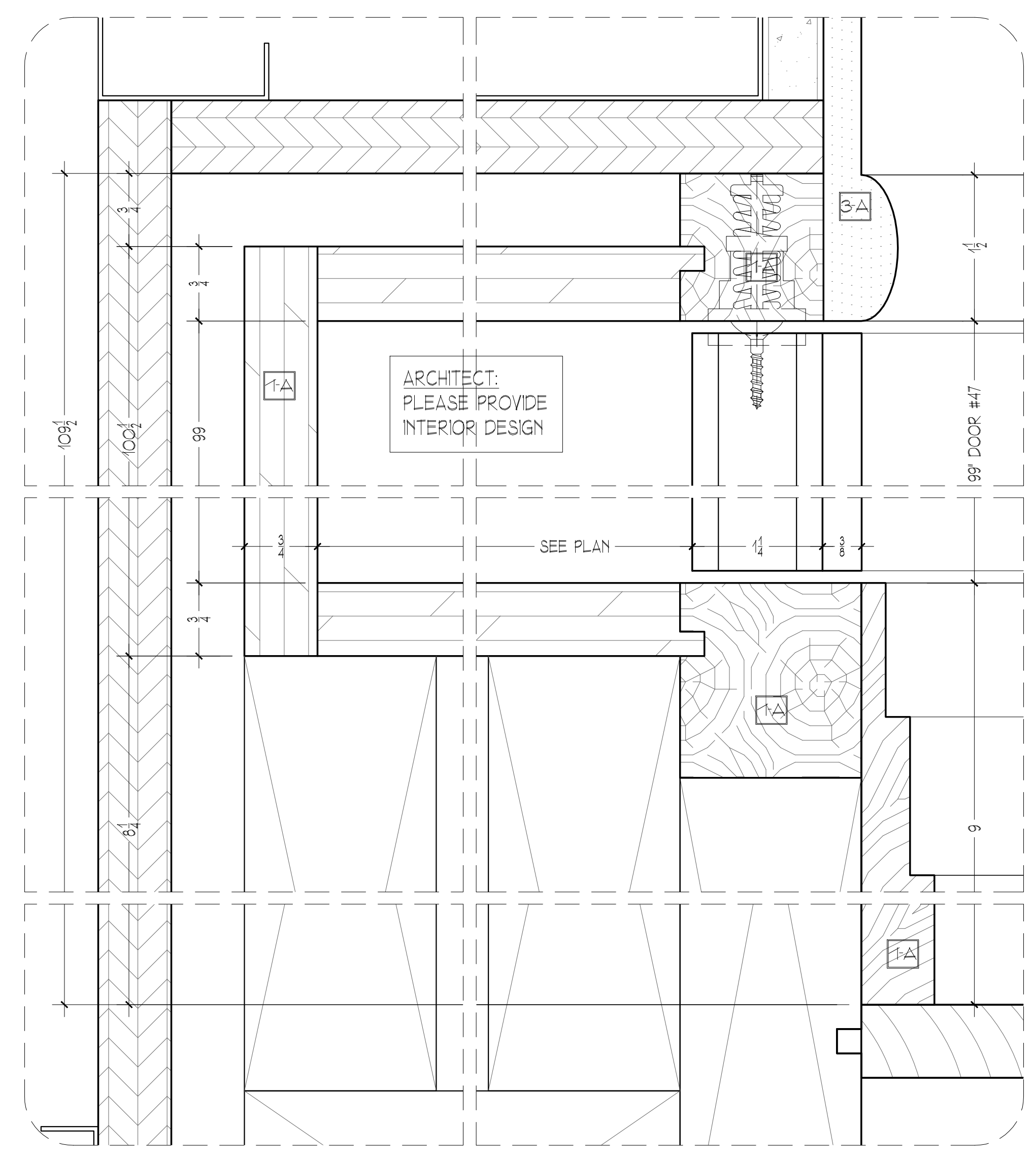

2 MASTER BEDROOM CLOSET - VERT. SECTION DETAIL
1/8"=1'-0"

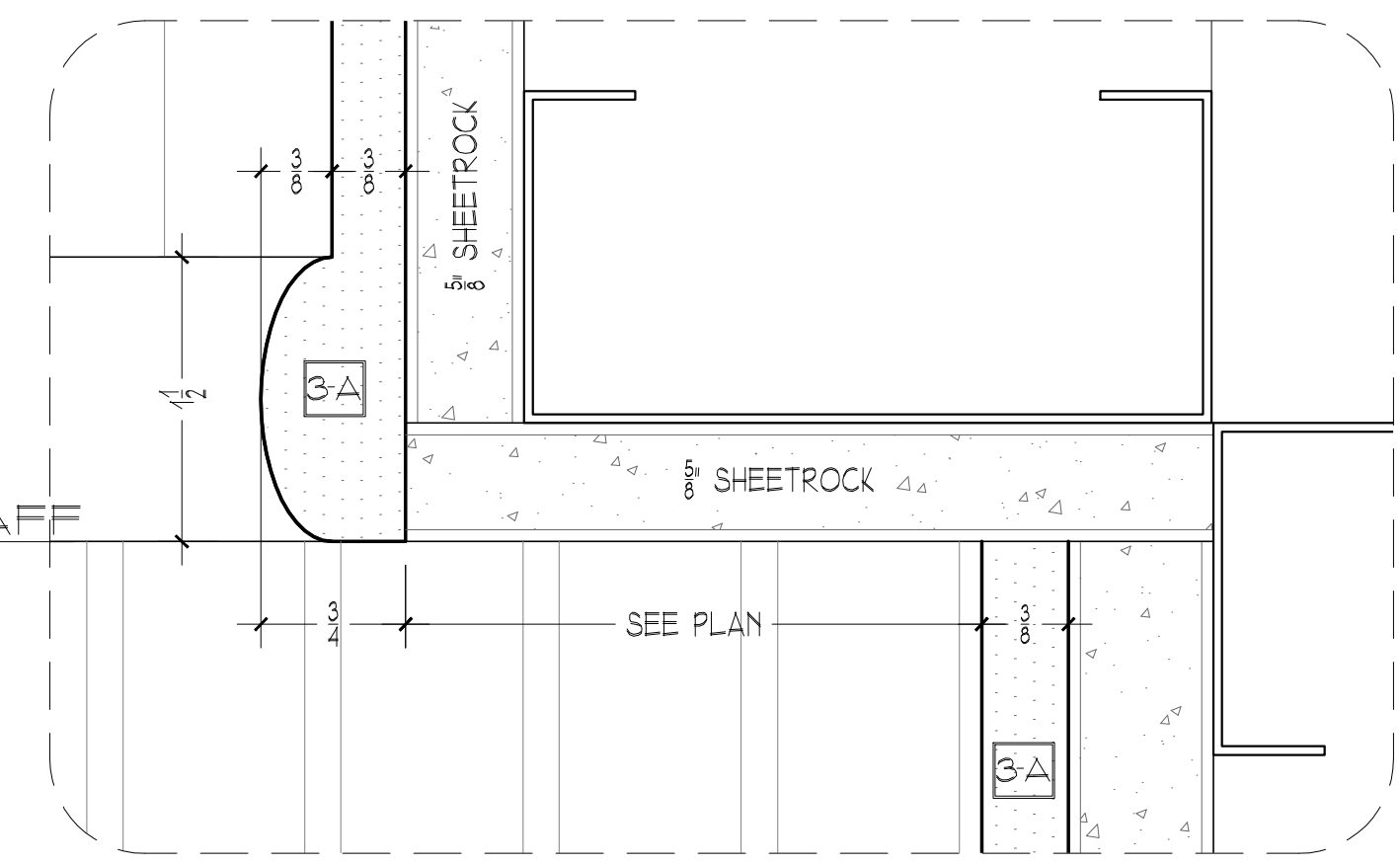

2 NICHE - VERT. SECTION DETAIL
1/8"=1'-0"

NOTE:
FOR CORRECT DIMENSIONS
SEE PLAN VIEW DWG.#04

NOTE:
ALL DIMENSIONS MUST
BE CONFIRMED IN FIELD

NOTE:
ARCHITECT PLEASE CONFIRM
ALL DETAILS

KD - KNOCK DOWN CABINETS - DO NOT GLUE

1st SUBMITTAL		02/.../07	
REVISIONS			
SCALE: as noted	DATE: 02/13/07	DRAWN BY: B.B.	CHECKED BY: E.D.
UPPER WEST SIDE RESIDENCE NEW YORK, NY		www.ficocontracting.com	
MASTER BEDROOM WEST ELEVATION		(718) 932-8300 FAX (718) 204-9817	
PROJECT		CONTRACTING INC. P.O. BOX 5386, 29-10 20th AVENUE, ASTORIA, NY 11105	
TITLE		9 OF 7	

C-05C

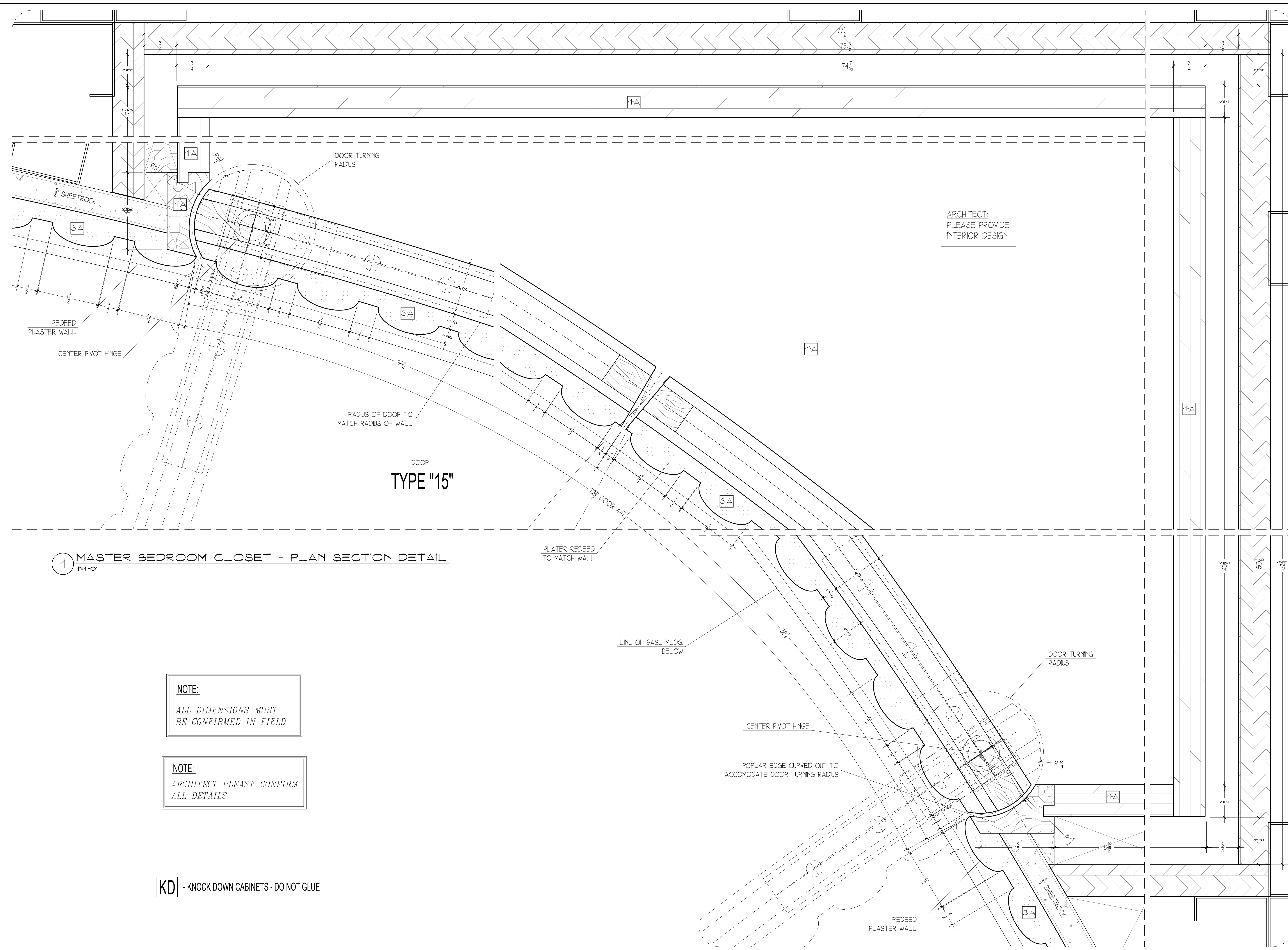

1 MASTER BEDROOM CLOSET - PLAN SECTION DETAIL
1/4" = 1'-0"

NOTE:
ALL DIMENSIONS MUST
BE CONFIRMED IN FIELD

NOTE:
ARCHITECT PLEASE CONFIRM
ALL DETAILS

KD - KNOCK DOWN CABINETS - DO NOT GLUE

1st SUBMITTAL 02/.../07

REVISIONS	
SCALE: FULL SCALE	DATE: 02/13/07
DRAWN BY: B.B.	CHECKED BY: ED
www.ficocontracting.com	
(718) 932-8300 FAX (718) 204-9817	
FICO CONTRACTING INC. P.O. BOX 5386, 29-10 20th AVENUE, ASTORIA, NY 11105	
C-05D	
PROJECT: UPPER WEST SIDE RESIDENCE NEW YORK, NY	TITLE: MASTER BEDROOM CLOSET PLAN SECTION
7	7